



MedGyn

Innovative Products for
Ob/Gyn Professionals

Product Catalog



Table of Contents

Equipment	2-17	Pessaries	30-32
Cryotherapy	2	Fitting Set	30
Colposcopes	3-7	Cube	30
Electrosurgical Generators	8-9	Cup	30
Smoke Evacuator	8	Cerclage	30
Endoscopic Cannula	10	Donut	31
Fetal Monitors	11	Dish	31
Dopplers	12-13	Gellhorn	31
Ultrasounds	14-15	Oval	31
Examining Chair	16	Marland	31
Mini Microscope	16	Ring	32
Vaccum Pumps	17	Ring with Knobbed	32
Disposables	18-29	Shaatz	32
Endosamplers	18	Hodge	32
Pipettes	18	Gehrung	32
Cell Sweep	19	Instruments	33-73
Cervical Sampling Devices	19	Colposcopy Instrument Set	33
Endocervical Curette	20	Endocervical Curettes	33
Monsel's Solution	20	Endometrial Curettes	34-35
Electrodes	21	Biopsy Punches	36-39
IUI Catheter	22	Electrosurgery Instruments	40-44
HSG Catheter	22	Speculums	45-49
Pregnancy Test	23	Forceps	50-58
Amnio Hook	23	Tenaculums	59-62
Umbilical Cord Clamp	23	Uterine Sounds	62
Speculums	24	Scissors	63-67
OS Finder	24	Long-Reach	68-69
Uterine Sounds	24	Vacuum Delivery Cup	70
Uterine Manipulator	25	Dilators	71-73
Needle Extender	25		
Word Bartholin's Catheter	25		
Keyes Biopsy Punches	25		
Laminaria	26		
IUD Kit	26		
Aspiration Kits	27		
Curettes	28		
Collection Sets & Accessories	29		



MedGyn Cryotherapy System MGC-200™

The MedGyn Cryotherapy System is designed by physicians and engineered by cryogenic experts to ensure safety, performance and convenience. The MedGyn Cryotherapy System has superior technology combined with a 3-position trigger to deliver optimal cryosurgical temperatures. A wide variety of autoclaveable tips is available. The device works with Nitrous Oxide (N₂O) or Carbon Dioxide (CO₂) gas and has international standard specific adaptors.

- Extensive choice of autoclaveable tips allows changing of tips during use or anytime with gas flowing
- Value body is designed and manufactured for longer life (tested to 3000 PSI)
- Automatically purges with every cycle and uses 60 micron in-line filters to provide continuous cleanliness
- Capture 'O' ring design provides a positive gas seal where tip screws onto probe stem, thus preventing blown 'O' rings
- Instant Defrost

- 019000** MedGyn Cryotherapy System MGC-200
- 019001** Cart for cylinder, 6lb or 20lb
- 019003** "O" Ring For Cryo System (3/pack)
- 019008** French Adapter for CO₂
- 019016** French Adapter for N₂O
- 019009** German Adapter for CO₂
- 019012** German Adapter for N₂O
- 019010** British Adapter for CO₂
- 019011** British Adapter for N₂O
- 019015** Chinese Adapter for CO₂
- 019014** US Adapter for CO₂ (20 lbs)
- 019013** US Adapter for N₂O (20 lbs)
- 019017** US Adapter for N₂O (6 lbs)
- 019018** US Adapter for CO₂ (6 lbs)
- 019019** Carrying Case for MedGyn Cryotherapy System
- 019020** Protective Cap for MedGyn Cryotherapy System
- 019021** Rubber Plug for MedGyn Cryotherapy Tips
- 019030** Purifier Housing w/ 1/4 npt Male Thread Adapter
- 019031** Filter Cartridge for Purifier

Tips

- 019002/2507** GT-2507 Endo/Exocervical, Large
- 019002/2500** GT-2500 Exocervical, 25mm Flat
- 019002/1910** GT-1910 Endo/Exocervical, Small
- 019002/1905** GT-1905 Exocervical, Convex (19mm x 5mm)
- 019002/1900** GT-1900 Exocervical, 19mm, Flat Tip
- 019002/0832** GT-0832 Anorectal
- 019002/0811** GT-0811 Skin Lesion, 8mm Diam, 45° angle
- 019002/0800** GT-0800 Endocervical, Round
- 019002/0519** GT-0519 Endocervical, (Nulliparous)
- 019002/0507** GT-0507 Skin Lesion, 5mm Diam, 45° angle
- 019002/0219** GT-0219 Micro, 2mm Diam



MedGyn AL-106HD™, AL-106™ & AL-106B™ Colposcopes

Different from optical colposcopes, the AL-106HD, AL-106 and AL-106B are digital colposcopes with an LED light source to ensure ultra-bright visualization and a long life cycle. Their spot-on-spot subtraction technology and unique optics provide multiple filters to ensure high-definition images and improved visualization of blood vessels.



AL-106HD

AL-106HD Colposcope

010466HD AL-106 High Definition Digital Video Colposcope

010466SAHD AL-106 High Definition Digital Video Colposcope w/ Swing Arm



AL-106

AL-106 Colposcope

010466 AL-106 Digital Video Colposcope

010466SA AL-106 Digital Video Colposcope w/ Swing Arm

AL-106B Colposcope

010469 AL-106B Digital Video Colposcope



AL-106HD & AL-106



AL-106B

Accessories

010010 Colposcope Monitor

010490 Colposcope Monitor Stand (Adjustable with Rolling Base)

Equipment

Gynecology Oncology



AL-106HD and AL-106
with Rolling Base



AL-106B Rolling Base

	AL-106HD	AL-106	AL-106B
Pixels	1.43M	380K	380K
Magnification	40x	40x	54x
Connection	HDMI	AV	AV
Light Source	White / Blue LED	White LED	White LED
Horizontal Resolution	620	620	550
Camera	CMOS	CCD	CCD
Filters	3x Green	3x Green	3x Green
Working Distance 200-300 mm	√	√	√
Field of View 5-120 mm	√	√	√
Video Capability	√	√	√
Auto/Manual Focus Function	√	√	√
Image Freeze Function	√	√	√
Power 100/240 VAC 50/60 Hz	√	√	√
Expected Light Cycle 10,000 Hrs	√	√	√



AL-106HD and AL-106
with Swing Arm

MedGyn AL-105 Colposcope

The MedGyn AL-105 Colposcope is a powerful, easy-to-use, multi-step colposcope with video and camera options. The MedGyn AL-105 5-step magnification colposcope comes with precision computer-designed optics. Superior-quality, innovative technology and cost efficiency make this an ideal colposcope for any hospital, clinic or private office.

- Main body can be inclined 0°-90°
- Binocular tube inclines 45° and rotates 360° for maximum working convenience
- Coaxially reflected optical fiber illuminator
- 3-Step illumination control
- Maximum height from floor to objective lens 54" (137cm)
- Minimum height from floor to objective lens 32" (81cm)
- Optional accessories HDMI CCD camera, CCD camera, camera adapter & beam splitter

- 010500** MedGyn AL-105 Colposcope
- 010505** MedGyn AL-105Z Colposcope w/ Swing Arm
- 010050** MedGyn AL-105 CCD camera
- 010051** MedGyn AL-105 HDMI CCD camera

Accessories

- 010010** Colposcope Monitor
- 010490** Colposcope Monitor Stand (Adjustable with Rolling Base)
- 010515** AL-105 Beam Splitter
- 010516** AL-105 Adapter for CCD camera

Eyepiece	12.5x
Total Magnification	0.4x, 0.6x, 1x, 1.6x, 2.5x
Working Distance	300mm
Fine Focus Range	40mm
Total Magnification	0.4x = 3x 0.6x = 4x 1.0x = 7x 1.6x = 11x 2.5x = 17x
Linear Field of Object	0.4x = 84mm 0.6x = 55mm 1.0x = 33mm 1.6x = 19.5mm 2.5x = 13mm
Resolution	0.4x = 23.6mm 0.6x = 35.4mm 1.0x = 39.7mm 1.6x = 42mm 2.5x = 47.2mm



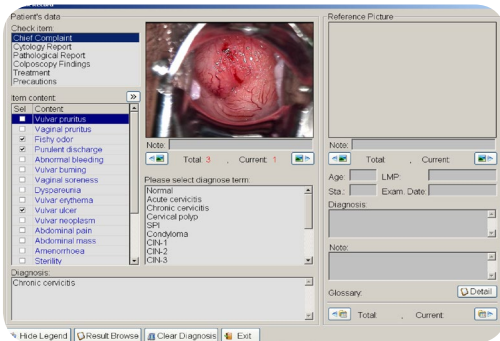
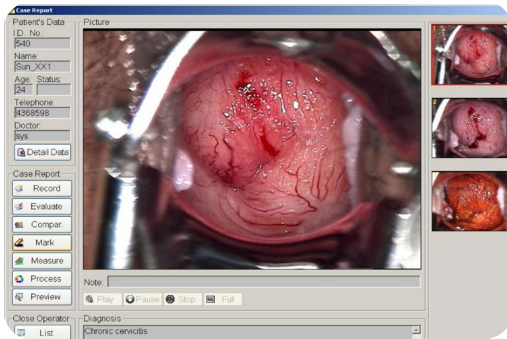
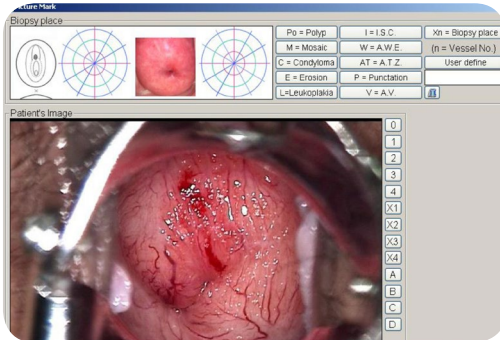

MedGyn Image & Data Management Software

Designed for use with MedGyn AL-106HD, AL-106, AL-106B, AL-104, and AL-105 Digital Video Colposcopes, the Image & Data Management Software allows for the capture and management of colposcopy images into a self-contained patient record on an easy, user-friendly system.

- Complete system security, internal password protection
- Easily customizable to specific clinical requirements and preferences
- Includes a large offering of standard examination and diagnosis templates
- Full video capture capability
- Statistical analysis
- Image measurement & annotation
- System automatically creates variety of report options
- Software includes: capture card, security key and foot switch & cables
- Compatible with Windows 7 & Windows Xp

010475 Image and Data Management Software (w/ Desktop/ Laptop and Monitor)

010476 Image and Data Management Software installed on Desktop/ Laptop (without Monitor)

010477 Image and Data Management Software

MedGyn AL-102 & AL-401 Colposcopes

MedGyn's AL-102 (1-step with 2 interchangeable eyepieces) & AL-401 (3-step magnification) colposcopes are easy to operate, with excellent optics and the preferred option for smaller practices looking for low-cost options. MedGyn's basic stereoscopic colposcopes are the industry standard by combining high-quality lens systems with easy maneuverability.

- Easy-to-use, stable, light-weight tilt stand
- Electronically-controlled illumination
- Green filter
- Smooth action controls
- Interchangeable eyepieces

AL-102 Colposcope

- Interchangeable eyepieces at 10x, 13.5x, 18x magnification
- 3-position illumination settings
- Complete video and camera system adaptability

AL-401 Colposcope

- 3-step magnification: 5x, 10x, 20x
- Precision computer-designed 10x optics
- 300mm focal length



MedGyn AL-102 Colposcope



MedGyn AL-401 Colposcope

Colposcope

010200 MedGyn AL-102 Colposcope

010198 MedGyn AL-401 Colposcope

Accessories & Parts

010204 AL-102 10x eyepiece (set of 2)

010205 AL-102 18x eyepiece (set of 2)

010206 AL-102 13.5x eyepiece (set of 2)

010001 Video System with video pickup and color monitor

010209 AL-102 Replacement Bulb

010207 AL-102 Replacement Fuse

010010 Colposcope Monitor for AL-102

010490 Colposcope Monitor Stand for AL-102 (Adjustable with Rolling Base)



MedGyn ES-100TS Touchscreen Electrosurgical Generator

The MedGyn ES-100TS Electrosurgical Generator meets all the demands for LEEP/LLETZ procedures with ease of use for the operator due to the touchscreen of the device. MedGyn's generator features both monopolar and bipolar functions to meet all your electrosurgical demands with safety, flexibility, reliability, and convenience.

- Digital power display, sound signal is given when the minimum or maximum power limit is reached
- Pure & Blend cutting modes
- Monopolar coagulation and bipolar coagulation modes
- Designed with patient plate continuity monitoring circuit
- Isolated RF output. Output controlled by pencil switch or footswitch
- Adjustable output sound volume
- Accessories: Single Pedal Footswitch, Double Footswitch, REM Silicone Rubber Plate, HIFI Silicone Rubber Plate and Mobile Cart

018136 MedGyn ES-100TS Electrosurgical Generator

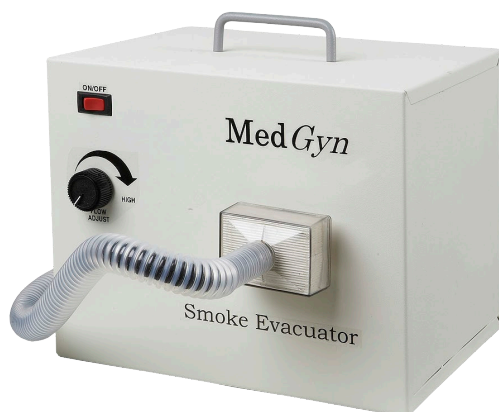

MedGyn Smoke Evacuator

The MedGyn Smoke Evacuator minimizes airborne microbes and viruses while removing smoke from site for improved visualization and operator safety during electrosurgical procedures.

- Smoke Evacuator Filter
- Smoke Evacuator Tube
- Reducer Fitting

018100 MedGyn Smoke Evacuator (110V)

018109M MedGyn Smoke Evacuator SA-01 (Premier type - 220V)

018105 Smoke Filter Tube

018106 Disposable Smoke Evacuator (DSE) Male Tubing 8" (Non-sterile)



Smoke Filter Tube



ES-100 ElectroSurgical Generator



ES-400 ElectroSurgical Generator

MedGyn ES-100, ES-200, ES-300 & ES-400 ElectroSurgical Generator Series

The MedGyn ES-100, ES-200, ES-300, ES-400 ElectroSurgical Generator Series meets all demands for a LEEP/ LLETZ procedure. MedGyn's ElectroSurgical Generators feature both monopolar and bipolar functions to meet all your surgical demands with safety, flexibility, reliability, and convenience.

- Pure cut and blend cut functions
- Contact coagulation and bipolar coagulation
- Displays output power digitally
- Allows operator to easily check output power during the procedure
- Generator units include single-foot switch, disposable twin-button handle, and a silicone patient plate
- Dimensions: 330mm/ 13' (W) x 455mm/ 18' (D) x 150mm/ 6' (H)
- Weight: 13 kg/ 28.5 lbs

- 018015* MedGyn ElectroSurgical Generator Model ES-100
- 018120* MedGyn ElectroSurgical Generator Model ES-200
- 018130* MedGyn ElectroSurgical Generator Model ES-300
- 018135* MedGyn ElectroSurgical Generator Model ES-400

	ES-100	ES-200	ES-300	ES-400
Main Frequency	1.6 MHz	0.4-0.5MHz	0.4-0.5MHz	0.4-0.5MHz
Main Power	AC120V or AC230V 50-60 Hz (Manual Switch)			
Protection Class	Class 1/ Type BF	Class 1/Type CF	Class 1/Type CF	Class 1/Type CF
Pure Cut	100W at 300Ω	200W at 300Ω	300W at 300Ω	400W at 300Ω
Blend Cut	100W at 300Ω	150W at 300Ω	230W at 300Ω	250W at 300Ω
Contact Coagulation	60W at 300Ω	100W at 300Ω	100W at 300Ω	120W at 300Ω
Bipolar Coagulation	80W at 100Ω	80W at 100Ω	80W at 100Ω	99W at 100Ω



Endoscopic Cannula

MedGyn Endoscopic (Hysteroscopic) Cannula

MedGyn's Endoscopic (Hysteroscopic) Cannula is a single-use cannula for uterine observation pre- and post-surgery.

- Sterile, single-use, highly-durable water resistant cannula
- Provides viewing of entire uterine cavity
- Cannula has built-in optical system with suction tube
- Cannula has connections for light source and for dual monitors
- Ideal diagnostic device for: cases of abnormal uterine bleeding, infertility, uterine fibroids, suspected uterine or cervical cancer, repeated miscarriages and uterine malformations

018145 MedGyn Endoscopic (Hysteroscopic) Cannula

018146 MedGyn Endoscopic (Hysteroscopic) Cannula and Monitor with Stand

018147 MedGyn Endoscopic (Hysteroscopic) Cannula and Monitor without Stand



Monitor without Stand for Endoscopic Cannula



Monitor for Endoscopic Cannula

MedGyn F6 & F9 Fetal Monitor Series

MedGyn's F6 & F9 Fetal and Maternal Monitor Series combine simultaneous mother and baby monitoring. These monitors offer powerful patient information management and centralized monitoring system compatibility with a color display.



F6 Fetal Monitor



F9 Fetal Monitor

- Simple operation: Large foldable screen, user-friendly GUI with 2 display modes and 4 color schemes, probe rack and wall mounting rack, handle for easy carrying
- Powerful functions: 24 hours CTG storage, fast print for stored traces, signal overlap verification alerts when two FHR probes process the heart rate signal from the same source
- Printer: built-in thermal array printer supports printing of FHR, TOCO, MHR and maternal SpO2 waveforms
- "Insight Software" data management software, provides for real-time data transmission to PC
- F6 available in single, twin, and express models
- F9 available in twin and express models

- 017118 MedGyn F6 Fetal Monitor (FM10)
- 017119 MedGyn F6 Fetal Monitor (FM10) Twin FHR
- 017120 MedGyn F6 Express Fetal Monitor (FM10)
- 017122 MedGyn F9 Fetal Monitor Twin FHR
- 017123 MedGyn F9 Express Fetal Monitor
- 017105 Strap for Fetal Monitor
- 017106 Battery for Fetal Monitor
- 017191 Recording Paper for Fetal Monitor F6
- 017192 Recording Paper for Fetal Monitor F9
- 017125 Fetal Monitor Stand (Adjustable with Rolling Base)
- 040065 Video Print Paper 110mm x20mm Rolls (10/Box)

	Single FHR	Twin FHR	Maternal Monitoring	TOCO	FM	AFM	DECG/IUP	Fetal Stimulator	Lithium/Ion Battery	LED
F6	1 Probe			1 Probe	✓	✓	Optional	Optional	Optional	10.2" Color
F6 Twin		2 Probe		1 Probe	✓	✓	Optional	Optional	Optional	10.2" Color
F6 Express		2 Probe	✓	1 Probe	✓	✓	Optional	Optional	Optional	10.2" Color
F9		2 Probe		1 Probe	✓	✓	Optional	Optional	Optional	12" Color
F9 Express		2 Probe	✓	1 Probe	✓	✓	Optional	Optional	Optional	12" Color



MedGyn Pocket Doppler

The MedGyn Ultrasonic Pocket Doppler meets the routine examination requirements of obstetricians, midwives and pregnant women. MedGyn Ultrasonic Pocket Doppler is cost effective, easy to use and light weight.

- LCD display
- Built-in audio recorder
- Accurate FHR detection with clear sound
- Interchangeable 2MHz, 3MHz, 4MHz, 5MHz, 8MHz waterproof probes
- Automatic and manual FHR counting

017102 Pocket Doppler w/ 2MHz Probe, Rechargeable

017127 Pocket Doppler w/ 3MHz Probe, Rechargeable

017101 Pocket Doppler w/ 2MHz Probe

017126 Pocket Doppler w/ 3MHz Probe

017128 2MHz probe

017129 3MHz probe

017130 4MHz probe

017132 5MHz probe

017131 8MHz probe



MedGyn Ultrasonic Pocket Doppler

The MedGyn Ultrasonic Pocket Doppler meets all routine examination requirements of obstetricians, midwives and pregnant women. The Pocket Doppler is both cost-effective and easy to use.

- Ergonomic design
- Interchangeable probe (2 MHz)
- Large backlit LCD display
- Accurate FHR detection with clear sound
- Automatic and manual FHR counting
- Auto shut-off after 1 minute inactivity
- 4 modes of function
- Used with regular or rechargeable batteries
- Includes: doppler unit, carrying case, probe (2 MHz), rechargeable battery, battery charger, and tube of gel

017100 Ultrasonic Pocket Doppler; LCD Display, Interchangeable Waterproof Probe, Carrying Case

MedGyn Table-Top Doppler SD5 & SD6

The MedGyn Table-Top Dopplers meet the routine examination requirements of obstetricians, midwives and pregnant women. MedGyn Table-Top Dopplers are cost-effective, easy to use, light weight and portable.

- Backlight LCD display
- Built-in audio recorder
- Convenient remote control probe
- Dual high-fidelity speakers
- Accurate FHR calculation
- Portable, lightweight design
- SD6 Model has an infrared wireless probe

- 017150* SD5 Table-Top Doppler w/2MHz Wired Probe
- 017151* SD6 Table-Top Doppler w/2MHz Wireless Probe
- 017155* 2MHz Wired Probe for SD5
- 017156* 2MHz Wireless Probe for SD6
- 017157* 3MHz Wired Probe for SD5
- 017158* 3MHz Wireless Probe for SD6
- 017159* Carrying Bag for SD5/SD6
- 017160* Rolling Stand for SD5/SD6
- 017199* Doppler Gel 8 oz



SD5 Table-Top Doppler



SD6 Wireless Table-Top Doppler



MedGyn Q8 & Q5 Ultrasound

The MedGyn Q8 & Q5 Color Ultrasounds are specialized for high-quality ultrasound imagery in both black & white and color. With advanced technology, user-friendly design and strict quality control.

Q8 & Q5 Ultrasounds

- 15-inch LCD color display
- 2 probe connectors
- Ergonomic design of keyboard
- Compact, slim design made for easy portability
- USB and DICOM connectivity
- Supports probes up to 256 elements
- Double-phasing digital beam forming
- Speckle Reduction Algorithm (SRA); suppresses speckle while keeping true tissue architecture and better contrast

Q8 Ultrasound Additional Features

- 4D upgradeable
- 4D package includes the 4D software and 4D volume probe
- Q8 has neonatal and cardiac applications (in addition to OB/GYN and pediatric application like Q5)



Convex



Linear

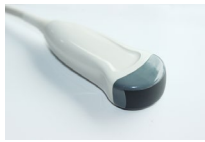

Micro-Convex



Phased Array



4D Volume



Pediatric



TEE

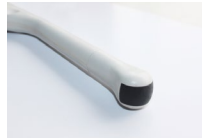

Transvaginal

Q5 Ultrasound

- 015075** Q5 Color Ultrasound Main Unit w/ Software Package
- 015076** 3.5 MHz Convex probe D3C60L
- 015077** 7.5 MHz Linear probe D7L40L
- 015078** 6.0 MHz Trans-vaginal probe
- 015079** 7.0 MHz Trans-vaginal probe (180°)
- 015080** 3.0 MHz Micro-Convex probe (Adult Cardiac)
- 015081** 5.0 MHz Micro-Convex probe (Adult Cardiac)
- 015082** 6.0 MHz Pediatric Micro-Convex probe
- 015083** 3.0 DICOM
- 015084** 4D Complete package

Q8 Ultrasound

- 015025** Q8 Color Ultrasound Main Unit w/ Software Package
- 015041-4D** Real-Time 4D Package
- 015077** 7.5 MHz Linear Probe
- 015030** 3.5MHz Convex Probe
- 015032** 3.0MHz Phased Array Probe
- 015031** 6.0 MHz Transvaginal Probe
- 015033** 5.0MHz Pediatric Probe
- 015040** DICOM Capability
- 010004** Video Printer
- 015010** Ultrasound Cart



MedGyn ECO 3 Ultrasound

- 12" monitor with two probe connectors rotatable LED within 30°
- THI (Tissue Harmonic Image)
- SRA (Speckle Reduction Algorithm)
- Eco friendly using LED technology
- Ergonomic shape and easy to carry
- USB connection

015090 Eco 3 Ultrasound, Probe Connectors, Convex Probe, Imaging, Built-in battery

015091 3.5MHz Convex probe C3-A

015092 5.3-10.0 MHz Linear probe L7M-A

015093 5.3-11.0 MHz Linear probe L7S-A

015094 3.0 MHz Phased Array probe P3-A

015095 6.0 MHz Trans-vaginal probe V6-A

015096 7.5 MHz Trans-rectal probe R7-A

015097 6.0 MHz Micro-convex probe MC6-A

015098 3.0 MHz Micro-convex probe MC3-A

015099 5.0 MHz Micro-convex probe MC5-A

015100 DICOM



Convex



Linear

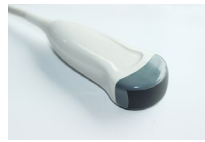

Micro-Convex



Phased Array



Transvaginal



Transrectal



MedGyn D3 Ultrasound

- 10" non-interlaced monitor
- Multi-frequency transducer series to fulfill different applications
- Maximum transducer frequency up to 10MHz
- Digital Beam forming
- THI (Tissue Harmonic Imaging)
- TSI (Tissue Specific Imaging)
- IP (Image Processing) function
- 128 frames cine loop memory
- 2 USB ports support storage, transferring and printing
- 56MB hard drive

015120 D3 Ultrasound w/ 10" Monitor, Transducer Connector, Convex Probe, Software



Convex



Linear



Micro-Convex



Transvaginal



Transrectal



MedGyn GET-100 Examining Chair

MedGyn GET-100 Examining Chair is ergonomically designed for ease-of-use and patient comfort.

- Wide-range operation
- Heavy duty with fiber-reinforced plastic base and aluminum top
- Side control panel with one-touch position memory and seat warming control
- Chair can be operated in 3 directions (front, left, and right) by wireless control footswitch

010550 GET-100 MedGyn Examination Chair



MedGyn Mini-Microscope

MedGyn Mini-Microscope is a high-magnification, illuminated device designed for cytological review of cervical or endometrial cells.

- Compact design
- Up to 60x magnification
- Linear field >4mm
- Working distance 15-18mm

017020 MedGyn Mini-Microscope



MedGyn Senator Vacuum Pump

MedGyn Senator Vacuum Pump is made of high-quality components and Swiss mechanical precision to guarantee excellent functionality.

- Suction capacity of 30 L/min and rapid vacuum creation up to 85 kPa
- Compact and user-friendly pump with large, integrated recessed grip
- Reliable '3guard' protective system with float levers integrated in bottle lids and hydrophobic bacterial filter
- Maintenance-free 'Low Friction' piston-cylinder system ensures low vibration and near-silent operation with minimal wear

016100 Senator Vacuum Pump

016150 Senator Vacuum Pump System (includes footswitch, trolley, 2 bottles and bottle holder)



MedGyn MVP-100 Vacuum Pump

MedGyn MVP-100 Vacuum Pump is designed for safety and convenience. It features a push switch linked directly to the pump and a trap bottle to control overflow.

- Heavy-duty with suction capacity of 50L/ min
- Applied oil-less piston vacuum pump
- Built-in anti-overflow device
- Push switch (red button) linked directly to pump for ease of checking pump status
- Control low-voltage for user safety (under DC 12V)

016155 MedGyn MVP-100 Vacuum Pump



MedGyn Portable Vacuum Pump

MedGyn's Portable Vacuum Pump is a battery operated pump with an oil-free piston to eliminate maintenance.

- Equipped with 12v rechargeable battery to last for 2 hours when fully charged
- Plug in cable available for emergency purposes
- Oil-less piston vacuum pump eliminates lubrication maintenance
- Includes 1000mL autoclavable collection jar

016156 MedGyn Portable Vacuum Pump



MedGyn Endosampler™ & Endosampler II™

MedGyn's Endosampler™ is a unique, sterile, disposable curette for sampling the endometrium. Now available, Endosampler II™ with two holes for even easier suction.

- Convenient for routine gynecological use and suitable for cytologic and histologic diagnosis
- Facilitates both endometrial scraping and aspiration
- Avoids endometrial sample contamination
- Semi-rigid 3mm curette minimizes possibility of perforation
- Curette conveniently bent with sharp slot on side assures better sampling from all areas of the endometrial cavity
- Backflow of collected sample is prevented by lock-spring mechanism on syringe

022720 MedGyn Endosampler (25/Box)

022722 MedGyn Endosampler II (25/Box)

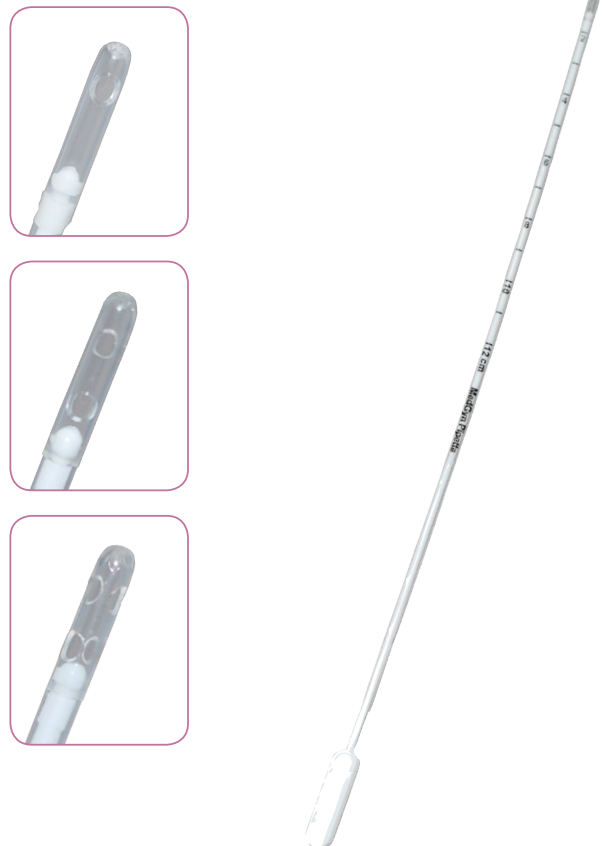

MedGyn Pipette™, Pipette II™ & Pipette IV™

The MedGyn Pipette™, Pipette II™ and Pipette IV™ are utilized to obtain clearly-differentiated endometrial tissue without anesthesia, in an outpatient setting or as an office procedure. These devices are designed to improve the ease of tissue collection and to reduce the physical discomfort to the patient, which is inherent to a biopsy.

- Convenient for routine gynecological use.
- Facilitates endometrial aspiration for specimen removal.
- Helps avoid endometrial sample 'contamination' with endocervical cells by collecting sample prior to cannula removal.
- Semi-rigid tapered 3.1 mm cannula enables easier insertion and minimizes the possibility of perforation.
- Yield specimens highly suitable for both cytologic and histologic diagnosis.

022721 MedGyn Pipette 3.1mm O.D - One hole (25/Box)

022734 MedGyn Pipette II 3.1 mm O.D - Two holes (25/Box)

022730 MedGyn Pipette IV 3.1 mm O.D - Four holes (25/Box)

MedGyn Cell Sweep®

The MedGyn Cell Sweep® is an all-in-one pap smear device that eliminates the need for a cytobrush and spatula. Cell Sweep® completely embraces and covers the T-zone/SCJ during cell sampling.

- Cell Sweep® allows for optimal cell harvest and cell transferring to achieve an effective pap smear
- Dual sampling of endo and ectocervix
- Thin layer preparation of slide using liquid base transfer medium
- Separation of endocervical and ectocervical cells in a one-slide technique
- Specific design ensures achieving a consistent monolayered spread
- Minimizes false negatives as it completely covers the T-zone/SCJ
- Sexually transmitted disease sampling
- Minimizes red blood cell and blood artifact

- 022363 MedGyn Cell Sweep® Sterile (100/Pack)
- 022361 MedGyn Cell Sweep® Non Sterile (100/Pack)
- 022363K MedGyn Cell Sweep® Sterile with Kit (Slide and Slide Holder) (100/Pack)
- 022361K MedGyn Cell Sweep® Non-Sterile with Kit (Slide and Slide Holder) (100/Pack)
- 022362 MedGyn Cell Sweep® Slide Holder (100/Pack)



MedGyn Cervical Sampling Devices

- Standard devices for the most frequently performed gynecology procedures
- Both cytobrush and pap cell are used for endocervical sampling and abundant tissue collection

- 022710 MedGyn Cytobrush (100/Box)
- 022364 MedGyn Pap Cell (50/Box)



Pap Cell

Cytobrush

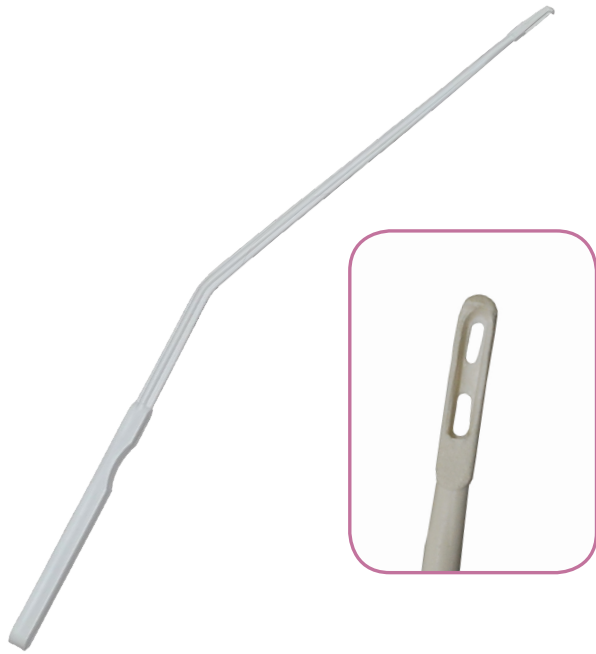

MedGyn Kevorkian-Younger Endocervical Curette

MedGyn Endocervical Curette provides efficient sampling of the mucous membrane of the cervical canal to test for abnormal, precancerous conditions, or cervical cancer.

- The Disposable Kevorkian-Younger Endocervical Curette is a sterile single-use OB/GYN device. The curette has a basket and a rounded tip.

022732 MedGyn Disposable Endocervical Curette (25/Box)



8mL bottles



450mL bottle

MedGyn Monsel's Solution

MedGyn Monsel's Solution is a Ferric Sub sulfate Solution, an effective haemostatic solution often used after cervical biopsies. Monsel's is an essential aqueous solution used during colposcopy and cervical biopsy procedures.

- 022610** Monsel's Solution - 8mL bottles (12/Box)
- 022612** Monsel's Solution - 450mL bottle

MedGyn Electrodes

MedGyn Electrodes are made with high-quality Tungsten wire for superior accuracy. MedGyn offers a full range of shapes and sizes for most electrosurgical procedures. Because it retains its mechanical properties at higher temperature than stainless steel, tungsten maintains better shape and wire integrity throughout the excision procedure.

- Complete selection includes loops, balls, and square tips specifically designed for electrosurgical excision procedures
- Individually wrapped and sterile; eliminates cross-contamination
- Utilizes standard 2.3mm stainless steel shaft

Ball Electrodes

- 028041** Ball 3mm (5/Pack)
- 028042** Ball 5mm (5/Pack)

Square Electrodes

- 028075** Square Loop 5mmx 5mm (5/Pack)
- 028072** Square Loop 10mmx 4mm (5/Pack)
- 028073** Square Loop 10mmx 8mm (5/Pack)
- 028074** Square Loop 10mmx 10mm (5/Pack)

Blade Electrodes

- 028081** Blade Electrode (5/Pack)
- 028053** Needle 5mm (5/Pack)

Loop Electrodes

- 028067** Loop 5mmx 5mm (5/Pack)
- 028069** Loop 10mmx 5mm (5/Pack)
- 028070** Loop 10mmx 7mm (5/Pack)
- 028071** Loop 10mmx 8mm (5/Pack)
- 028055** Loop 10mmx 10mm (5/Pack)
- 028056** Loop 10mmx 13mm (5/Pack)
- 028057** Loop 15mmx 5mm (5/Pack)
- 028087** Loop 15mmx 7mm (5/Pack)
- 028058** Loop 15mmx 8mm (5/Pack)
- 028068** Loop 15mmx 10mm (5/Pack)
- 028076** Loop 15mmx 13mm (5/Pack)
- 028059** Loop 15mmx 15mm (5/Pack)
- 028060** Loop 20mmx 8mm (5/Pack)
- 028063** Loop 20mmx 10mm (5/Pack)
- 028061** Loop 20mmx 12mm (5/Pack)
- 028062** Loop 20mmx 13mm (5/Pack)
- 028064** Loop 20mmx 15mm (5/Pack)
- 028065** Loop 20mmx 20mm (5/Pack)
- 028066** Loop 25mmx 10mm (5/Pack)

Accessories

- 028030** Handswitch Pencil (10/Pack)
- 028033** Grounding Pad (25/Pack)

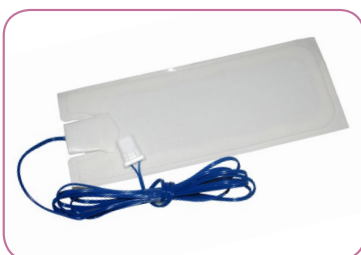
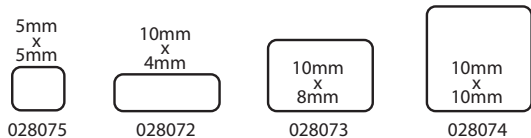
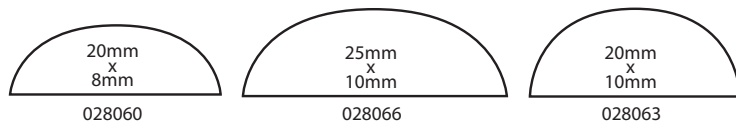
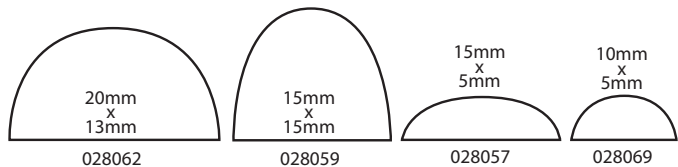
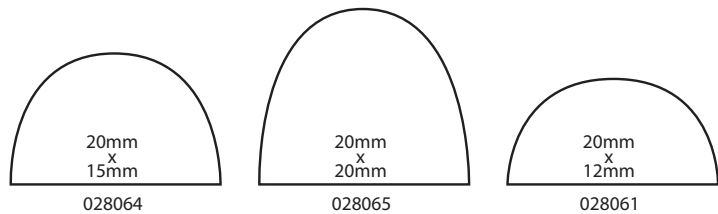
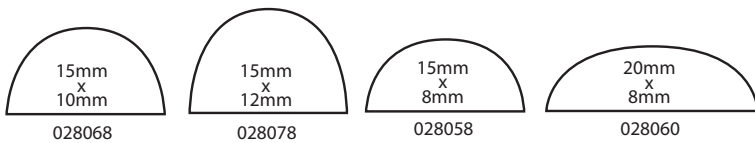
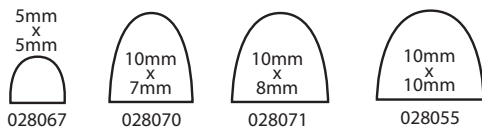

Grounding Pad

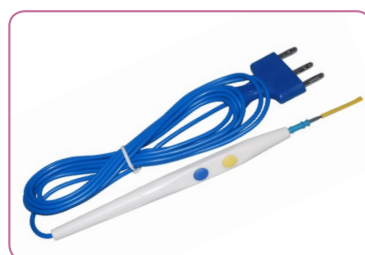

Handswitch Pencil



Regular



Mini



Mini Curved



MedGyn Intrauterine Insemination Catheter (IUI)

The MedGyn Intrauterine Insemination Catheter is a sterile, disposable, flexible catheter for use in intrauterine insemination. This product is designed for the introduction of prepared sperm solution into the cavity of the uterus. The soft material and smooth, rounded tip eliminate any damage to the uterine wall or fundus yet the rigidity of the introducer stylet makes entry through the cervical canal simple and less traumatic for the patient.

- 022723** MedGyn Intrauterine Insemination Catheter- Regular/Straight (25/Box)
- 022724** MedGyn Intrauterine Insemination Catheter- Mini (25/Box)
- 022725** MedGyn Intrauterine Insemination Catheter- Mini Curved (25/Box)



MedGyn HSG Catheter

The easy-to-use and reliable MedGyn HSG Catheter is a latex-free balloon catheter with a rigid insertion sheath. A syringe is included for balloon inflation.

- 022726** MedGyn HSG Catheters 5Fr (10/Box)
- 022728** MedGyn HSG Catheters 7Fr (10/Box)



MedGyn Pregnancy Test Kits

MedGyn's easy-to-use, one-step pregnancy test offer quick and accurate results. Our kits have built-in test controls and highly visible color.

- 022704 MedGyn HCG/Urine (25/Box)
- 022705 MedGyn Combo Urine/Serum (25/Box)
- 022706 MedGyn Dipstix (25/Box)



MedGyn Amnio Hook

MedGyn Amnio Hook is designed to perforate the amniotic membrane, similar to a traditional amniotome, but has a rigid talon tip. The handle of the Amnio Hook is curved for easier handling during use.

- Single-use sterile and individually packed
- 25cm long, protects against cross-contamination and reduces the possibility of infection
- Safe and convenient to use

020301 MedGyn Amnio Hook (50/Pack)



MedGyn Umbilical Cord Clamp

The Disposable Umbilical Cord Clamp is made with hinge markings on both side. The device is used to clamp and secure the umbilical cord prior to cutting.

- Single-use sterile and individually packed to ensure cleanliness
- Grooved clamping to prevent slipping of the umbilical cord
- Locks to prevent accidental opening after clamping
- Safe and convenient for handling

020302 Disposable Umbilical Cord Clamp (100/pk)

Disposables

General Gynecology



MedGyn LED Speculum

MedGyn LED Speculum is made with clear polystyrene for easy, one-hand operation and insertion. The LED Speculum offers brighter, whiter light improving visualization of the exam area and greater convenience.

- Cordless speculum with bright LED and built-in battery
- High-accuracy LED light source provides even light, no shadows, improved visualization and better accuracy
- LED Speculum system has long-lasting and low-cost illumination

020225 MedGyn Graves/Pederson with Cordless LED Source Small (100/Box)

020226 MedGyn Graves/Pederson with Cordless LED Source Medium (100/Box)

020227 MedGyn Graves/Pederson with Cordless LED Source Large (100/Box)



MedGyn Speculum

MedGyn's Speculum is made with clear polystyrene for easy, one-hand operation and insertion.

- Rounded, smooth edges assure patient comfort
- Durable plastic construction
- Easily locks in variety of positions to speed up examination and to save time

020201 MedGyn Pederson Small (100/Box)

020204 MedGyn Graves Medium (100/Box)

020205 MedGyn Graves Large (100/Box)



MedGyn OS Finders

Ideal for cervical dilation, uterine sounding or other intrauterine procedures. Made of plastic and packaged individually sterile. Available in 12 or 50 per pack.

022731 MedGyn Os Finder (50/Box)

022731-12 MedGyn Os Finder (Each)



MedGyn Uterine Sounds

MedGyn's Uterine Sounds are made of malleable plastic with centimeter gradations for accurate measurements of uterine cavity.

020250 MedGyn Uterine Sounds O.D. 3mm, 254mm Length (25/Box)



MedGyn Uterine Manipulator

The MedGyn Uterine Manipulator is ideal for laparoscopic tubal, diagnostic laparoscopy, minilaparotomy, salpingoplasty and fertility exams.

- The product is disposable, is 33cm long and a diameter of 4.5 mm, and has centimeter depth markings
- The sturdy handle is anatomically curved to create better insertion maneuverability and affords optimal manipulation
- Smaller cannula size allows for easier insertion.
- Pear-shaped balloon provides optimal hold and a better seal at the internal OS.
- Intrauterine balloon easily inflates with syringe
- Proximal end with inflation valve

022701 Uterine Manipulator/Injector (12/Box)



MedGyn Needle Extender

An effective means of extending ordinary hypodermic needles when a longer reach is required. The paracervical and uterosacral areas can easily be reached with an extended needle.

022600 Disposable Needle Extender



Word Bartholin's Catheter

For use following an incision and drainage of Bartholin's cyst or abscess. Catheter kit includes balloon catheter, syringe for balloon inflation and scalpel.

022719 Word Bartholin's Catheter (6/Box)



MedGyn Keyes Biopsy Punches

Punch has a sharpened, round tip, designed to take a vertical core sample from the vulvar epithelium. Available in 1.5mm, 2mm, 3mm, 3.5mm, 4mm, 6mm & 8mm.

022727 MedGyn Keyes Biopsy Punches (50/Box)

Disposables

Family Planning



MedGyn Laminaria

MedGyn's Laminaria is an all-natural cervical disposable and sterile dilator made from a sea-grown plant containing no synthetic materials. Laminaria provides gentle, gradual dilation.

Standard, approx. length 60mm

- 021002 Laminaria #2 Extra Thin
- 021003 Laminaria #3 Small
- 021004 Laminaria #4 Medium
- 021005 Laminaria #5 Large/Thick
- 021006 Laminaria #6 Extra Thick
- 021008 Laminaria #8 Jumbo
- 021010 Laminaria #10 Extra Jumbo

Extra Long, approx. 70 mm

- 021014 Laminaria #4, Long
- 021015 Laminaria #5, Long
- 021016 Laminaria #6, Long
- 021018 Laminaria #8, Long

With Button (prevents over-insertion)

- 021022 Laminaria #2 Extra Small w/button
- 021023 Laminaria #3 Small w/button
- 021024 Laminaria #4 Medium w/button
- 021025 Laminaria #5 Large w/button
- 021026 Laminaria #6 Extra Large w/button

Laminaria Inserter

- 031201 MedGyn Laminaria Inserter
- 031202 McMahon Laminaria Inserter

MedGyn IUD Kit

The MedGyn IUD Kit consists of one each of Cherron Forceps, Pozzy Forceps, Long Littaur Scissors and Uterine Sound. This sterile, single use kit contains everything needed to insert or remove an intrauterine device.

- All equipment needed to perform an IUD insertion or removal in one kit
- No risk of infection, sterile, single-use instruments ensure patient safety
- No re-sterilization cost
- Centimeter gradations for accurate measurement of the uterine cavity

022365 IUD Kit (25/Box)

Pozzy Forceps, Long Littauer Scissors and Cherron Forceps are also available separately.

- 022711 Disposable Pozzy Forcep
- 022712 Disposable Littaur Scissor
- 022713 Disposable Cherron Forcep



Uterine Sound

Long Littaur Scissors

Cherron Forceps

Pozzy Forceps

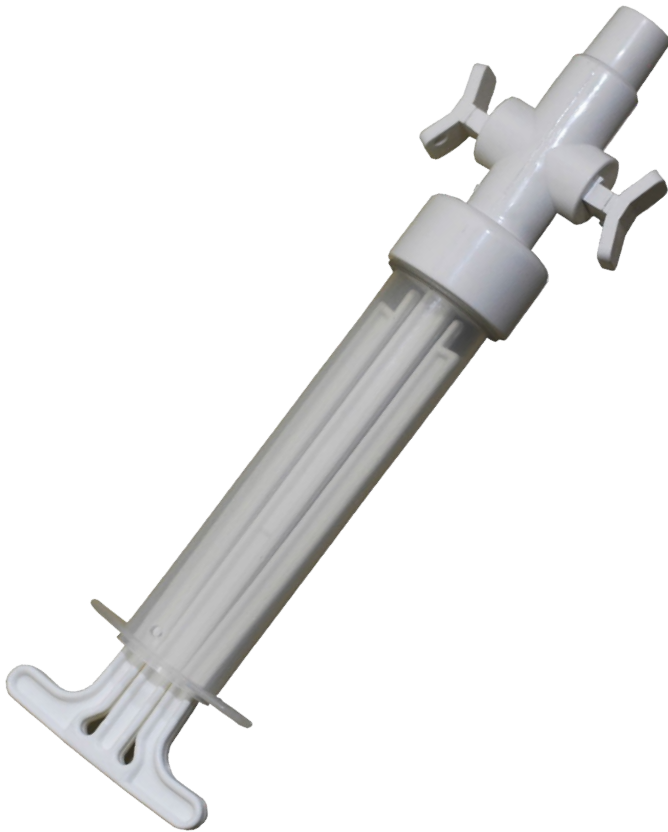

MedGyn Aspirator Kit Double Valve

The MedGyn Aspirator Kit Double Valve is indicated for uterine aspiration/uterine evacuation in obstetrics and gynecologic procedures.

- For uterine aspiration and endometrial biopsy
- Volume: 60 mL
- Vacuum: 610-660mm (24-26in) Hg
- Latex-free
- Individually-packaged and sterilized
- Fits MedGyn 4, 5, 6, 7, 8, 9, 10, 11 and 12mm flexible curettes
- Fits MedGyn 6, 7, 8, 9, 10, 11 and 12mm rigid curved and rigid straight curette

- 022526* MedGyn Aspiration Kit Double Valve
- 022004K* MedGyn Flexible Cannula/Karman 4mm
- 022005K* MedGyn Flexible Cannula/Karman 5mm
- 022006K* MedGyn Flexible Cannula/Karman 6mm
- 022007K* MedGyn Flexible Cannula/Karman 7mm
- 022008K* MedGyn Flexible Cannula/Karman 8mm
- 022009K* MedGyn Flexible Cannula/Karman 9mm
- 022010K* MedGyn Flexible Cannula/Karman 10mm
- 022011K* MedGyn Flexible Cannula/Karman 11mm
- 022012K* MedGyn Flexible Cannula/Karman 12mm



MedGyn Aspiration Kit & Aspiration Kit IV

The MedGyn Aspiration Kit or Aspiration Kit IV provides simultaneous endometrial curettage and aspiration. Simple, Safe, & Effective.

- The aspiration kit is a device utilized in diagnostic and therapeutic uterine evacuation and aspiration.
- Provides simultaneous endometrial curettage and aspiration, for comprehensive specimen removal.
- 60cc syringe locking mechanism prevents backflow and promotes consistent, strong suction.
- Convenient for routine gynecological use.

- 022514* Medgyn Aspiration Kit with 4mm Cannula
- 022515* Medgyn Aspiration Kit with 5mm Cannula
- 022516* Medgyn Aspiration Kit with 6mm Cannula
- 022517* Medgyn Aspiration Kit with 7mm Cannula
- 022511* Medgyn Aspiration Kit IV with 4mm, 5mm, 6mm, 7mm, Cannula

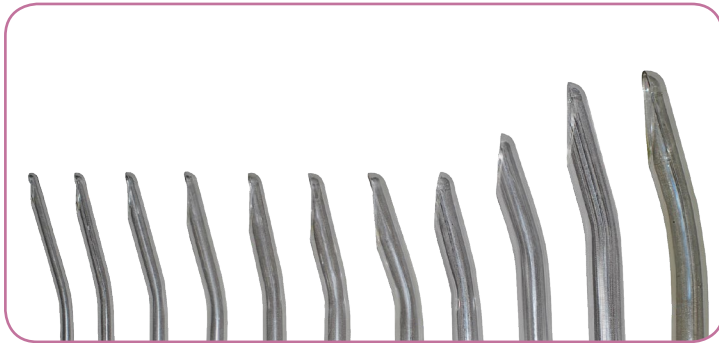

Rigid Curved

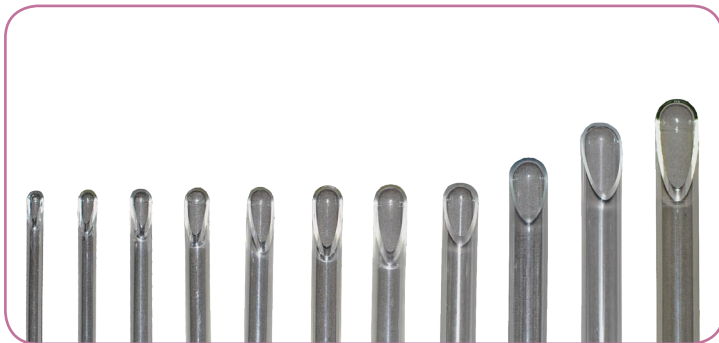

Rigid Straight



Flexible

MedGyn Curettes

The MedGyn Vacuum Curettes are carefully designed and manufactured with care in our laboratories to reduce potential patient trauma. MedGyn curettes consist of a minimum outer diameter for fast, safe and total evacuation by suction of the uterine cavity.

- Manufactured by press injection, curettes are automatically transferred into environmentally-controlled rooms where they are inspected and shaped as required.
- All curettes are checked visually. This inspection is necessary to eliminate any flaws. The curettes are then “flamed” to round off any sharp edges.
- In the final stage, the curettes are individually packed before being sterilized.

Rigid Curved Curettes

- 022106* 6mm (50/Pack)
- 022107* 7mm (50/Pack)
- 022108* 8mm (50/Pack)
- 022109* 9mm (50/Pack)
- 022110* 10mm (50/Pack)
- 022111* 11mm (50/Pack)
- 022112* 12mm (50/Pack)
- 022113* 13mm-3/8" Base (25/Pack)
- 022114* 14mm-1/2" Base (25/Pack)
- 022144* 14mm-1/2" Base w/
adapter (25/Pack)
- 022145* 14mm-3/8" Base (25/ Pack)
- 022115* 15mm-1/2" Base (25/Pack)
- 022116* 16mm-1/2" Base (25/Pack)

Rigid Straight Curettes

- 022206* 6mm (50/Pack)
- 022207* 7mm (50/Pack)
- 022208* 8mm (50/Pack)
- 022209* 9mm (50/Pack)
- 022210* 10mm (50/Pack)
- 022211* 11mm (50/Pack)
- 022212* 12mm (50/Pack)
- 022213* 13mm-3/8" Base (25/ Pack)
- 022214* 14mm-1/2" Base (25/Pack)
- 022244* 14mm-1/2" Base w/
adapter (25/Pack)
- 022245* 14mm-3/8" Base (25/Pack)
- 022215* 15mm-1/2" Base (25/Pack)
- 022216* 16mm-1/2" Base (25/Pack)

Flexible with Dual Ports

- 022004* 4mm (50/Pack)
- 022005* 5mm (50/Pack)
- 022006* 6mm (50/Pack)
- 022007* 7mm (50/Pack)
- 022008* 8mm (50/Pack)
- 022009* 9mm (50/Pack)
- 022010* 10mm (50/Pack)
- 022011* 11mm (50/Pack)
- 022012* 12mm (50/Pack)

Flexible Bulk -Non Sterile

- 022091* 4mm (50/Pack)
- 022092* 5mm (50/Pack)
- 022093* 6mm (50/Pack)
- 022094* 7mm (50/Pack)
- 022095* 8mm (50/Pack)
- 022096* 9mm (50/Pack)
- 022097* 10mm (50/Pack)
- 022098* 11mm (50/Pack)
- 022099* 12mm (50/Pack)



MedGyn Collection Set & Accessories

The MedGyn Vacuum Collection Sets include 6' tubing (either 3/8" or 1/2" I.D.) attached to a control handle with slip ring for finger-tip vacuum control.

- Strict quality control procedures assure the highest acceptance rates
- Radio sterilized
- Flexible curette sterilized by ETO

Collection Sets & Bottles

<i>022310</i>	3/8" Collection Set w/ Handle and Adapter
<i>022310-50</i>	3/8" Collection Set with Handle(50/Pack)
<i>022310-WO</i>	3/8" Collection Set with Handle (without Adapter, Sterile) (50/Pack)
<i>022312</i>	1/2" Collection Set w/ Handle and Adapter
<i>022312-25</i>	1/2" Collection Set with Handle (25/Pack)
<i>022314</i>	3/8" Collection Set x 8 Ft with Handle & Adapter
<i>022331</i>	3/8" Disposable Collection Jar w/cap (10/Box)
<i>022332</i>	1/2" Disposable Collection Jar w/cap (10/Box)
<i>022323</i>	Disp. Tops Large Non-conductive (10/Box)
<i>003984-901</i>	3/8" Disposable Collection Jar with Cap & Tissue Trap (10/Box)
<i>022324</i>	Disp. Tops Small Non-conductive (10/Box)

Accessories:

<i>022316-3/8-6</i>	3/8" Tubing precut to 6'
<i>022311</i>	3/8" Tubing, custom cut per foot
<i>022316-1/2-6</i>	1/2" I.D Tubing precut to 6'
<i>022313</i>	1/2" Tubing, custom cut per foot
<i>022317</i>	16" Connector
<i>022318</i>	20" Connector
<i>022317-ADAP</i>	Tube Fitting-Male 3/8" Plastic
<i>022317-INT</i>	Tube- Interconnecting w/ Adapt. (10/Box)
<i>022350</i>	Plastic Adapter for 1/2" base currettes, sterile
<i>022351</i>	Plastic Adapter for 1/2" base currettes, nonsterile
<i>O-RING-F.AD</i>	3/8" O Ring for Female Adapter (10/Box)
<i>022320</i>	Disposable Filter Assembly (10/Box)
<i>T.TRAP/ST</i>	Safe-Touch Tissue Trap (10/Box)
<i>ADAP-REDC</i>	1/2" to 3/8" Adapter for Aspiration Handle (small curette)
<i>022354</i>	3/8" to 1/2" Adapter for Aspiration Handle (large curette)

Stainless Steel Swivel Handles

<i>022450</i>	3/8" handle for small base currettes
<i>022451</i>	1/2" handle for large base currettes
<i>022340</i>	3/8" Female Fitting
<i>022341</i>	3/8" Male Fitting
<i>022343</i>	1/2" Male Fitting
<i>022352</i>	Stainless Steel Handle Extender 3/8"
<i>022353</i>	Stainless Steel Handle Extender 1/2"

Permeable Gauze Sacks

Gauze collection sacks easily attach to collection canister for simple and efficient separation of tissue from aspirated fluid.

<i>022460</i>	3/8" handle for small base currettes
<i>O-RING3/8</i>	O Ring for 3/8" Sack (10/Pack)
<i>O-RING1/2</i>	O Ring for 1/2" Sack (10/Pack)

Pessaries

Pessary Fitting Set



Cube Pessary

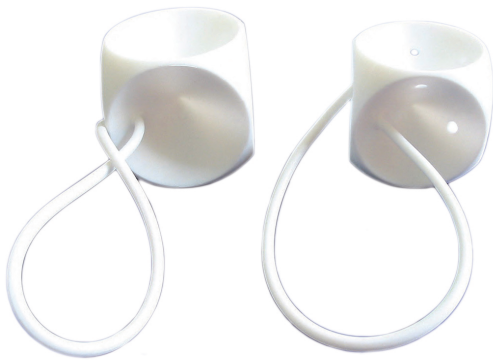

Cup Pessary



Cerclage Pessary



MedGyn Pessaries

Pessaries are an effective tool for the non-surgical treatment of a variety of gynecologic problems. Commonly used in management of pelvic support defects, pessaries are also used to treat stress urinary incontinence. MedGyn offers an extensive line of quality silicone pessaries and an easy-to-use ring pessary fitting set.

Pessary Fitting Set

Stored in an attractive case, the set includes six popular Ring pessaries and to use in selecting the appropriate pessary.

051000 Pessary Fitting Set of 6

051005 Ring w/ Support Pessary Fitting Set of 6

051006 Shaatz Pessary Fitting Set of 6

Cube Pessary

Available with or without drains, may be used to relieve the symptoms of a cystocele or rectocele as well as second or third-degree uterine prolapse.

050066 Cube w/ drain #0

050055 Cube w/o drain #0

050067 Cube w/ drain #1

050056 Cube w/o drain #1

050068 Cube w/ drain #2

050057 Cube w/o drain #2

050069 Cube w/ drain #3

050058 Cube w/o drain #3

050070 Cube w/ drain #4

050059 Cube w/o drain #4

050071 Cube w/ drain #5

050060 Cube w/o drain #5

050072 Cube w/ drain #6

050061 Cube w/o drain #6

050073 Cube w/ drain #7

050062 Cube w/o drain #7

050074 Cube w/ drain #8

050063 Cube w/o drain #8

050075 Cube w/ drain #9

050064 Cube w/o drain #9

050076 Cube w/ drain #10

050065 Cube w/o drain #10

Cup Pessary

Available with a support membrane, used for first or mild second-degree uterine prolapse.

050171 Cup w/ support #0

050163 Cup w/o support #0

050172 Cup w/ support #1

050164 Cup w/o support #1

050173 Cup w/ support #2

050165 Cup w/o support #2

050174 Cup w/ support #3

050166 Cup w/o support #3

050175 Cup w/ support #4

050167 Cup w/o support #4

050176 Cup w/ support #5

050168 Cup w/o support #5

050177 Cup w/ support #6

050169 Cup w/o support #6

050178 Cup w/ support #7

050170 Cup w/o support #7

Cerclage Pessary

Designed to support an incompetent cervix and shift the cervix toward sacrum. This pessary may be used to support women with a history of premature labor or multiple pregnancies.

050191 Cerclage w/o drain #1

050210 Cerclage w/ drain #1

050192 Cerclage w/o drain #2

050211 Cerclage w/ drain #2

050193 Cerclage w/o drain #3

050212 Cerclage w/ drain #3

050194 Cerclage w/o drain #4

050213 Cerclage w/ drain #4

050195 Cerclage w/o drain #5

050214 Cerclage w/ drain #5

050196 Cerclage w/o drain #6

050215 Cerclage w/ drain #6

Donut Pessary



Donut Pessary

May be used to relieve the stress of second or third-degree uterine prolapse, cystocele or rectocele. This pessary, often used by post-menopausal women, is easily compressed for insertion and removal.

- | | |
|------------------------|------------------------|
| <i>050010</i> Donut #0 | <i>050014</i> Donut #4 |
| <i>050011</i> Donut #1 | <i>050015</i> Donut #5 |
| <i>050012</i> Donut #2 | <i>050016</i> Donut #6 |
| <i>050013</i> Donut #3 | <i>050199</i> Donut #7 |

Dish Pessary

Used to relieve the stress of second or third-degree uterine prolapse, cystocele or rectocele. This pessary may also relieve stress urinary incontinence

- | | |
|----------------------------------|-----------------------------------|
| <i>050137</i> Dish w/ support #0 | <i>050129</i> Dish w/o support #0 |
| <i>050138</i> Dish w/ support #1 | <i>050130</i> Dish w/o support #1 |
| <i>050139</i> Dish w/ support #2 | <i>050131</i> Dish w/o support #2 |
| <i>050140</i> Dish w/ support #3 | <i>050132</i> Dish w/o support #3 |
| <i>050141</i> Dish w/ support #4 | <i>050133</i> Dish w/o support #4 |
| <i>050142</i> Dish w/ support #5 | <i>050134</i> Dish w/o support #5 |
| <i>050143</i> Dish w/ support #6 | <i>050135</i> Dish w/o support #6 |
| <i>050144</i> Dish w/ support #7 | <i>050136</i> Dish w/o support #7 |

Gellhorn Pessary

With drain feature used to relieve the symptoms of cystocele or rectocele as well as second or third-degree uterine prolapse. The pessary stem with knob is easily folded for insertion and removal.

- | |
|------------------------------------|
| <i>050155</i> Gellhorn w/ drain #1 |
| <i>050156</i> Gellhorn w/ drain #2 |
| <i>050157</i> Gellhorn w/ drain #3 |
| <i>050158</i> Gellhorn w/ drain #4 |
| <i>050159</i> Gellhorn w/ drain #5 |
| <i>050160</i> Gellhorn w/ drain #6 |
| <i>050161</i> Gellhorn w/ drain #7 |

Oval Pessary

Commonly used for mild first-degree uterine prolapse or cystocele. This pessary's shape inhibits its rotation in women with a history of vaginal surgery.

- | | |
|----------------------------------|-----------------------------------|
| <i>050111</i> Oval w/ support #1 | <i>050101</i> Oval w/o support #1 |
| <i>050112</i> Oval w/ support #2 | <i>050102</i> Oval w/o support #2 |
| <i>050113</i> Oval w/ support #3 | <i>050103</i> Oval w/o support #3 |
| <i>050114</i> Oval w/ support #4 | <i>050104</i> Oval w/o support #4 |
| <i>050115</i> Oval w/ support #5 | <i>050105</i> Oval w/o support #5 |
| <i>050116</i> Oval w/ support #6 | <i>050106</i> Oval w/o support #6 |
| <i>050117</i> Oval w/ support #7 | <i>050107</i> Oval w/o support #7 |
| <i>050118</i> Oval w/ support #8 | <i>050108</i> Oval w/o support #8 |
| <i>050119</i> Oval w/ support #9 | <i>050109</i> Oval w/o support #9 |

Marland Pessary

Available with or without supporting membrane, is used to relieve the symptoms of a second or third-degree uterine prolapse, a cystocele or rectocele..

- | | |
|-------------------------------------|--------------------------------------|
| <i>050084</i> Marland w/ support #2 | <i>050077</i> Marland w/o support #2 |
| <i>050085</i> Marland w/ support #3 | <i>050078</i> Marland w/o support #3 |
| <i>050086</i> Marland w/ support #4 | <i>050079</i> Marland w/o support #4 |
| <i>050087</i> Marland w/ support #5 | <i>050080</i> Marland w/o support #5 |
| <i>050088</i> Marland w/ support #6 | <i>050081</i> Marland w/o support #6 |
| <i>050089</i> Marland w/ support #7 | <i>050082</i> Marland w/o support #7 |
| <i>050090</i> Marland w/ support #8 | <i>050083</i> Marland w/o support #8 |

Dish Pessary



Gellhorn Pessary



Oval Pessary



Marland Pessary



Pessaries

Ring Pessary



Knobbed Ring Pessary



Shaatz Pessary



Hodge Pessary



Gehrung Pessary



Ring Pessary

Available with or without a supporting membrane, is primarily used for mild first-degree uterine prolapse or cystocele.

- | | |
|---------------------------|----------------------------|
| 050026 Ring w/ support #1 | 050017 Ring w/o support #1 |
| 050027 Ring w/ support #2 | 050018 Ring w/o support #2 |
| 050028 Ring w/ support #3 | 050019 Ring w/o support #3 |
| 050029 Ring w/ support #4 | 050020 Ring w/o support #4 |
| 050030 Ring w/ support #5 | 050021 Ring w/o support #5 |
| 050031 Ring w/ support #6 | 050022 Ring w/o support #6 |
| 050032 Ring w/ support #7 | 050023 Ring w/o support #7 |
| 050033 Ring w/ support #8 | 050024 Ring w/o support #8 |
| 050034 Ring w/ support #9 | 050025 Ring w/o support #9 |

Knobbed Ring Pessary

Available with or without a support membrane, has the same indications as the Ring pessary and may also relieve stress urinary incontinence.

- | | |
|----------------------------|-----------------------------|
| 050027K Knob w/ support #2 | 050018K Knob w/o support #2 |
| 050028K Knob w/ support #3 | 050019K Knob w/o support #3 |
| 050029K Knob w/ support #4 | 050020K Knob w/o support #4 |
| 050030K Knob w/ support #5 | 050021K Knob w/o support #5 |
| 050031K Knob w/ support #6 | 050022K Knob w/o support #6 |
| 050032K Knob w/ support #7 | 050023K Knob w/o support #7 |

Shaatz Pessary

With drain, may relieve the symptoms of a cystocele as well as a second or third-degree uterine prolapse. Its convex shape ensures a snug fit while the drainage holes permit easy removal.

- | | |
|---------------------------|---------------------------|
| 050120 Shaatz w/ drain #0 | 050125 Shaatz w/ drain #5 |
| 050121 Shaatz w/ drain #1 | 050126 Shaatz w/ drain #6 |
| 050122 Shaatz w/ drain #2 | 050127 Shaatz w/ drain #7 |
| 050123 Shaatz w/ drain #3 | 050128 Shaatz w/ drain #8 |
| 050124 Shaatz w/ drain #4 | |

Hodge Pessary

Commonly used for a first or mild second-degree uterine prolapse and may also relieve a cystocele. A Hodge Pessary with support is also effective in the prevention of exercise incontinence.

- | | |
|----------------------------|-----------------------------|
| 050045 Hodge w/ support #0 | 050035 Hodge w/o support #0 |
| 050046 Hodge w/ support #1 | 050036 Hodge w/o support #1 |
| 050047 Hodge w/ support #2 | 050037 Hodge w/o support #2 |
| 050048 Hodge w/ support #3 | 050038 Hodge w/o support #3 |
| 050049 Hodge w/ support #4 | 050039 Hodge w/o support #4 |
| 050050 Hodge w/ support #5 | 050040 Hodge w/o support #5 |
| 050051 Hodge w/ support #6 | 050041 Hodge w/o support #6 |
| 050052 Hodge w/ support #7 | 050042 Hodge w/o support #7 |
| 050053 Hodge w/ support #8 | 050043 Hodge w/o support #8 |
| 050054 Hodge w/ support #9 | 050044 Hodge w/o support #9 |

Gehrung Pessary

With support membrane is primarily used for a significant cystocele or rectocele and may also provide relief for second or third-degree uterine prolapse. Available end of 2016.

- | |
|------------------------------|
| 050145 Gehrung w/ support #0 |
| 050146 Gehrung w/ support #1 |
| 050147 Gehrung w/ support #2 |
| 050148 Gehrung w/ support #3 |
| 050149 Gehrung w/ support #4 |
| 050150 Gehrung w/ support #5 |
| 050151 Gehrung w/ support #6 |
| 050152 Gehrung w/ support #7 |
| 050153 Gehrung w/ support #8 |



MedGyn Colposcopy Instrument Set

The MedGyn Colposcopy Instrument Set includes all the necessary instruments for a colposcopy. MedGyn offers precision craftsmanship and competitive pricing to provide the best value in OB/GYN instruments.

- German Stainless Steel Biopsy Punch 8 1/2"
- Endocervical Speculum, Sizes 2-4
- Speculum, Medium
- Endocervical Curette
- Emmet Hook

030350 Colposcopy Set

MedGyn Endocervical Curette Collection

Townsend



Townsend

Round, tapered tip allows for entry through stenotic Os.
030305 Townsend Curette

Kevorkian-Young



Kevorkian-Young

12" metal curette available with or without basket. Also available with Golden handle or with Titanium-coated handle.

- 030301 Malleable w/o Basket
- 030302 Malleable w/ Basket
- 030303 Rigid w/o Basket
- 030304 Rigid w/ Basket
- 030303-H Rigid w/o Basket Heavy
- 030304-H Rigid w/ Basket Heavy
- 30315 Rigid w/o Basket Rainbow (Titanium)
- 30311 Rigid w/ Basket Rainbow (Titanium)
- 30306 Rigid Round Tip Heavy
- 30310 Rigid Round Tip Rainbow (Titanium)



Sims

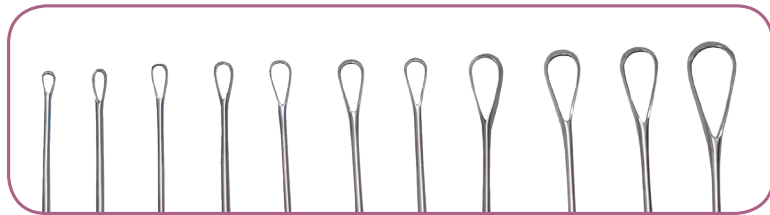

Novak



2mm



3mm



4mm

Banjo/Hunter



Bumm

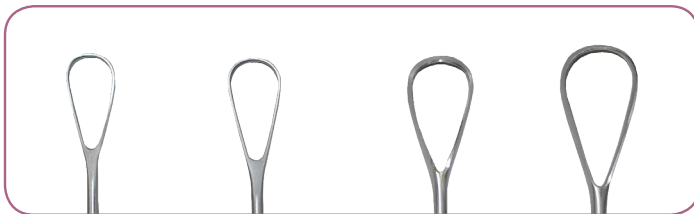

#1

#2

#3

#4

MedGyn Endometrial Curette Collection

Sims

11" metal curette with sharp blade on malleable or rigid shank. Available in 8-pc or individual sizes.

- 030640* Malleable Curette 8pc Set Sizes #00 - #6
- 030640-12* Malleable Curette 12pc Set Sizes #00-10
- 030650* Rigid Curette 8pc Set Sizes #00 - #6
- 30641* Malleable #00
- 030642* Malleable #0
- 030643* Malleable #1
- 030644* Malleable #2
- 030645* Malleable #3
- 030646* Malleable #4
- 030647* Malleable #5
- 030648* Malleable #6
- 030649* Malleable #7
- 030637* Malleable #8
- 030638* Malleable #9
- 030639* Malleable #10
- 030651* Rigid #00
- 030652* Rigid #0
- 030653* Rigid #1
- 030654* Rigid #2
- 030655* Rigid #3
- 030656* Rigid #4
- 030657* Rigid #5
- 030658* Rigid #6
- 030659* Rigid #7
- 030660* Rigid #8
- 030661* Rigid #9
- 030662* Rigid #10

Novak

Popular metal curette available in a 3-pc set or individual sizes.

- 030600* 3pc Set Sizes 2mm - 4mm
- 030602* Individual-2mm
- 030603* Individual-3mm
- 030604* Individual-4mm

Banjo/Hunter

- 030619* Size 14mm/30mm

Bumm

12" Extra Large metal curette on malleable shank. Available in 4-pc set or individual sizes.

- 030620* 4pc Set Sizes #1 - #4
- 030621* Individual size, #1
- 030622* Individual size, #2
- 030623* Individual size, #3
- 030624* Individual size, #4

Randall



#1



#2



#3

Randall

Metal curette available in 3-pc set or individual sizes.

030610 3pc Set Sizes #2 - #4

030612 Individual Size, #1

030613 Individual Size, #2

030614 Individual Size, #3

Evans



Evans

11" metal curette with sharp blade on rigid shank.

Available in 6-pc set or individual sizes.

030630 6pc Set Sizes #0 - #5

030631 Sizes #0-4mm

030632 Sizes #1-6mm

030633 Sizes #2-8mm

030634 Sizes #3-10mm

030635 Sizes #4-12mm

030636 Sizes #5-14mm

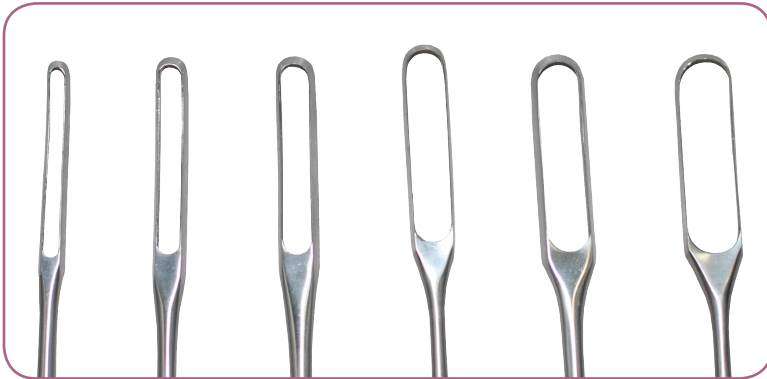

0-4mm

1-6mm

2-8mm

3-10mm

4-12mm

5-14mm

Heaney



Heaney

9" metal curette with serrated loop.

030680 9" Heaney Curette



Instruments

Gynecology Oncology

Tischler Biopsy Punch Blue Titanium (Heavy-Grip)



Baby Tischler Biopsy Punch Blue Titanium (Heavy-Grip)



Baby Tischler Biopsy Punch Blue Titanium (Forceps Style)



Kevorkian Biopsy Punch Blue Titanium (Heavy-Grip)



Oval Tischler Biopsy Punch Blue Titanium (Heavy-Grip)

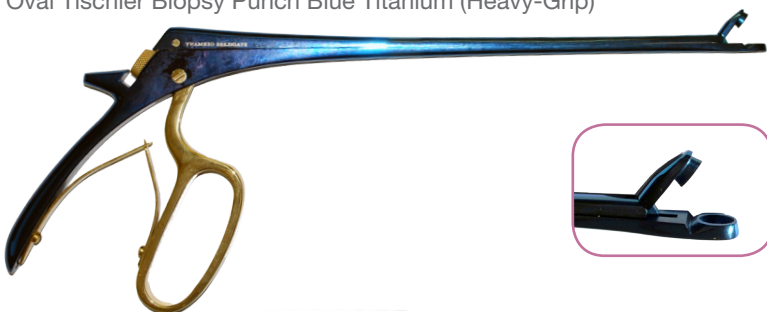

MedGyn Biopsy Punches

MedGyn Titanium-coated German Stainless Steel Biopsy Punches take a perfect sample every time. An instrument for any OB/GYN professional, Biopsy Punches are used to sample cervical tissue. The punches retain MedGyn's high quality for over three decades. Now available with blue titanium coating and with heavy-grip handles.

Tischler Biopsy Punch Blue Titanium

030176 Tischler Biopsy Punch Blue Titanium 10" Heavy-Grip Handle

030181 Tischler Biopsy Punch Blue Titanium 10"

030128 Tischler Biopsy Punch Blue Titanium 8½"

Baby Tischler Biopsy Punch Heavy-Grip Blue Titanium

030177 Baby Tischler Biopsy Punch Blue Titanium 10" Heavy-Grip Handle

030129 Baby Tischler Biopsy Punch Blue Titanium 8½"

Baby Tischler Biopsy Punch (Forceps Style) Blue Titanium

030179 Baby Tischler Biopsy Punch Blue Titanium 10" Gold Handle (Forceps Style)

030180 Baby Tischler Biopsy Punch Blue Titanium 10"

Kevorkian Biopsy Punch Blue Titanium

030178 Kevorkian Biopsy Punch Blue Titanium Heavy-Grip Handle

Oval Tischler Biopsy Punch Blue Titanium

030175 Oval Tischler Biopsy Punch Blue Titanium 10" Heavy-Grip Handle

Tischler Biopsy Punch Titanium

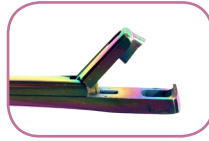

Baby Tischler Biopsy Punch Titanium



Baby Tischler Biopsy Punch (Forceps Style) Titanium



Kevorkian Biopsy Punch Titanium

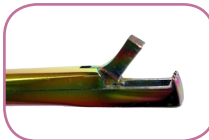

Oval Tischler Biopsy Punch Titanium



Tischler Biopsy Punch Titanium

- 030172 Tischler Biopsy Punch Titanium 10" Heavy-Grip Handle
- 030120 Tischler Biopsy Punch Titanium 10"
- 030124 Tischler Biopsy Punch Titanium 10" (Angled Up)
- 030125 Tischler Biopsy Punch Titanium 10" (Angled Down)
- 030162 Tischler Biopsy Punch Titanium 10" (Angled Left)
- 030163 Tischler Biopsy Punch Titanium 10" (Angled Right)
- 030118 Tischler Biopsy Punch Titanium 8½"
- 030122 Tischler Biopsy Punch Titanium 8½" (Angled Up)
- 030123 Tischler Biopsy Punch Titanium 8½" (Angled Down)
- 030138 Tischler Biopsy Punch Titanium 8½" (Angled Right)
- 030139 Tischler Biopsy Punch Titanium 8½" (Angled Left)

Baby Tischler Biopsy Punch Titanium

- 030173 Baby Tischler Biopsy Punch Titanium 10" Heavy-Grip Handle
- 030121 Baby Tischler Biopsy Punch Titanium 10"
- 030134 Baby Tischler Biopsy Punch Titanium 10" (Angled Up)
- 030135 Baby Tischler Biopsy Punch Titanium 10" (Angled Down)
- 030161 Baby Tischler Biopsy Punch Titanium 10" (Angled Left)
- 030160 Baby Tischler Biopsy Punch Titanium 10" (Angled Right)
- 030119 Baby Tischler Biopsy Punch Titanium 8½"
- 030132 Baby Tischler Biopsy Punch Titanium 8½" (Angled Up)
- 030133 Baby Tischler Biopsy Punch Titanium 8½" (Angled Down)
- 030159 Baby Tischler Biopsy Punch Titanium 8½" (Left)
- 030158 Baby Tischler Biopsy Punch Titanium 8½" (Right)

Baby Tischler Biopsy Punch (Forceps Style) Titanium

- 030170 Baby Tischler Biopsy Punch Titanium 10" Gold Handle (Forceps Style)

Kevorkian Biopsy Punch Titanium

- 030174 Kevorkian Biopsy Punch Titanium Heavy-Grip Handle
- 030127 Kevorkian Biopsy Punch Titanium 10"
- 030126 Kevorkian Biopsy Punch Titanium 8½"

Oval Tischler Biopsy Punch Titanium

- 030171 Oval Tischler Biopsy Punch Titanium 10" Heavy-Grip Handle

Instruments

Gynecology Oncology

Tischler Biopsy Punch Stainless Steel



Tischler Biopsy Punch Stainless Steel

- 030101-10 Tischler Biopsy Punch 10"
- 029801 Tischler Biopsy Punch 10" (Angled Up)
- 029802 Tischler Biopsy Punch 10" (Angled Down)
- 029803 Tischler Biopsy Punch 10" (Angled Left)
- 029804 Tischler Biopsy Punch 10" (Angled Right)
- 030101 Tischler Biopsy Punch 8½"
- 030113 Tischler Biopsy Punch 8½" (Angled Up)
- 030114 Tischler Biopsy Punch 8½" (Angled Down)
- 030136 Tischler Biopsy Punch 8½" (Angled Left)
- 030137 Tischler Biopsy Punch 8½" (Angled Right)

Baby Tischler Biopsy Punch Stainless Steel



Baby Tischler Biopsy Punch Stainless Steel

- 030102-10 Baby Tischler Biopsy Punch 10"
- 029811 Baby Tischler Biopsy Punch 10" (Angled Up)
- 029812 Baby Tischler Biopsy Punch 10" (Angled Down)
- 029813 Baby Tischler Biopsy Punch 10" (Angled Left)
- 029814 Baby Tischler Biopsy Punch 10" (Angled Right)
- 030102 Baby Tischler Biopsy Punch 8½"
- 030140 Baby Tischler Biopsy Punch 8½" (Angled Up)
- 030141 Baby Tischler Biopsy Punch 8½" (Angled Down)
- 030142 Baby Tischler Biopsy Punch 8½" (Angled Left)
- 030143 Baby Tischler Biopsy Punch 8½" (Angled Right)

Kevorkian Biopsy Punch Stainless Steel



Kevorkian Biopsy Punch Stainless Steel

- 030103-10 Kevorkian Biopsy Punch 10"
- 030103 Kevorkian Biopsy Punch 8½"
- 030169 Kevorkian - Young w/o Spring

Burke Biopsy Punch Stainless Steel

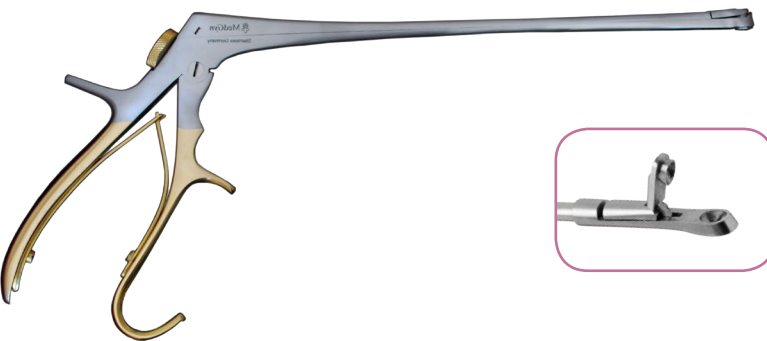

Burke Biopsy Punch Stainless Steel

- 030109 Burke Biopsy Punch

Eppendorfer Biopsy Punch Stainless Steel



Eppendorfer Biopsy Punch Stainless Steel

- 030110 Eppendorfer Biopsy Punch

Van Doren Biopsy Punch Stainless Steel



Van Doren Biopsy Punch Stainless Steel

- 030155 Van Doren Biopsy Forceps w/Ratchet
- 030166 Van Doren Biopsy Forceps w/o Ratchet

Tischler-Kevorkian Biopsy Punch Stainless Steel



Tischler-Kevorkian Biopsy Punch Stainless Steel

- 030116 Tischler-Kevorkian Biopsy Punch 10"
- 030115 Tischler-Kevorkian Biopsy Punch 8½"

Witner Biopsy Punch Stainless Steel



Witner Biopsy Punch Stainless Steel

- 030117 Witner Biopsy Punch 8½"

Schubert Biopsy Punch Stainless Steel



Schubert Biopsy Punch Stainless Steel

- 030157 Schubert Biopsy Forceps 10" Curved

Rotating Biopsy Punch Options Stainless Steel

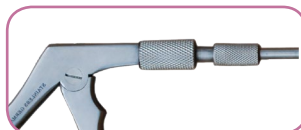

Rotating Biopsy Punch Stainless Steel

- 030778 Vulvar Keys Biopsy Punch Set (Handle + 6 Tips)
- 030104 Rotating Tischler Biopsy Punch
- 030145 Rotating Tischler Biopsy Punch (Angled Down)
- 030146 Rotating Tischler Biopsy Punch (Angled Up)
- 030105 Rotating Baby Tischler Biopsy Punch
- 030105-DOWN Rotating Baby Tischler Biopsy Punch (Angled Down)
- 030105-UP Rotating Baby Tischler Biopsy Punch (Angled Up)
- 030106 Rotating Kevorkian Biopsy Punch
- 030107 Rotating Burke Biopsy Punch
- 030111-BB Rotating Shaft - Baby Tischler Tip Only
- 030111-BRK Rotating Shaft - Burke Tip Only
- 030111-KEV Rotating Shaft - Kevorkian Tip Only
- 030111-TIS Rotating Shaft - Tischler Tip Only
- 030147 Rotating Shaft- Tischler Tip (Up)
- 030148 Rotating Shaft - Tischler Tip (Down)
- 030108 Rotating Biopsy Punch Handle Only

Lletz Graves



Lletz Graves Vu-More



Lletz Graves Vu-Max



Lletz Pederson



MedGyn Electrosurgery Instruments

All MedGyn Lletz instruments have a durable coating designed to insulate against transmission of electrical current, ensuring the highest level of protection for patients and physicians.

Lletz Graves (3cm opening) Closed Tube

<i>038030</i>	Small 3/4" x 3" / 19mm x 76mm
<i>038031</i>	Medium 1 3/8" x 4" / 35mm x 102mm
<i>038032</i>	Large 1 3/8" x 4 3/4" / 35mm x 121mm
<i>038033</i>	XLarge 1 1/2" x 6 1/2" / 38mm x 165mm
<i>030900-LTZ</i>	XLong Snowman Clinton 1 3/8" x 6" / 35mm x 150mm

Lletz Graves Vu-More (4cm opening)

<i>038115</i>	Small 1 1/4" x 4" / 32mm x 100mm x
<i>038116</i>	Medium 1 3/8" x 4 1/2" / 35mm x 115mm
<i>038117</i>	Large 1 3/8" x 5" / 35mm x 125mm
<i>038118</i>	Extra Large 1 1/2" x 6" / 38mm x 150mm
<i>038119</i>	Extra Large 1 5/8" x 6 1/4" / 41mm x 160mm
<i>038120</i>	Extra Large 1 5/8" x 6 5/8" / 41mm x 170mm
<i>038121</i>	Extra Large 1 5/8" x 7" / 41mm x 180mm

Lletz Graves Vu-Max (7cm opening)

<i>038125</i>	Small 1 1/4" x 4" / 32mm x 100mm
<i>038126</i>	Medium 1 3/8" x 4 1/2" / 35mm x 115mm
<i>038127</i>	Large 1 3/8" x 5" / 35mm x 125mm
<i>038128</i>	Extra Large 1 3/8" x 6" / 35mm x 150mm
<i>038129</i>	Extra Large 1 5/8" x 6 1/4" / 41mm x 160mm
<i>038130</i>	Extra Large 1 5/8" x 6 5/8" / 41mm x 170mm
<i>038131</i>	Extra Large 1 5/8" x 7" / 41mm x 180mm

Lletz Pederson (3cm opening) Closed Tube

<i>038040</i>	Small 1/2" x 3" / 13mm x 76mm
<i>038041</i>	Medium 7/8" x 4" / 22mm x 102mm
<i>038042</i>	Large 1" x 4 3/4" / 25mm x 121mm
<i>038043</i>	XLarge 1" x 6 3/4" / 25mm x 171mm
<i>030917-LTZ</i>	XLong Snowman Clinton
<i>038044</i>	Medium, Right Side Open 7/8" x 4 1/4" / 22mm x 115mm
<i>038044-LT</i>	Medium, Left Side Open 7/8" x 4 1/4" / 22mm x 115mm
<i>038045</i>	Large, Right Side Open 1" x 5" / 25mm x 125mm
<i>0308045-LT</i>	Large, Left Side Open 1" x 5" / 25mm x 125mm

Lletz Pederson Vu-More



Lletz Pederson Vu-More (4cm opening) Closed Tube

- 038100* Medium 7/8" x 4 1/2" / 22mm x 115mm
- 038101* Large 1" x 5" / 25mm x 125mm
- 038102* Extra Large 1" x 6" / 25mm x 150mm

Lletz Pederson Vu-Max



Lletz Pederson Vu-Max (7cm opening) Closed Tube

- 038110* Medium 1" x 4 1/2" / 25mm x 115mm
- 038111* Large 1 1/8" x 5" / 29mm x 125mm
- 038112* Extra Large 1 1/8" x 6" / 29mm x 150mm

Weisman Open Side

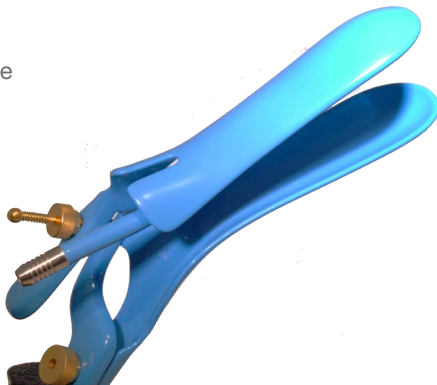

Weisman Open Side (3cm opening) Closed Tube

- 038050* Right Side Open Medium
1 1/4 x 4" / 32mm x 102mm
- 038050-ANG* Right Side Open Medium Angled Closed
1 1/4 x 4" / 32mm x 102mm
- 038052* Right Side Open Large
1 1/4" x 5" / 32mm x 125mm
- 038052-ANG* Right Side Open Large Angled Closed
1 1/4" x 5" / 32mm x 125mm
- 038051* Left Side Open Medium
1 1/4" x 4" / 32mm x 102mm
- 038051-ANG* Left Side Open Medium Angled Closed
1 1/4 x 4" / 32mm x 102mm
- 038053* Left Side Open Large
1 1/4" x 5" / 32mm x 125mm
- 038053-ANG* Left Side Open Large Angled Closed
1 1/4" x 5" / 32mm x 125mm

Lletz Graves Vu-More



Lletz Graves Vu-More (4cm Opening) Closed Tube

- 038055* Medium 1 3/8" x 4 1/4" / 35mm x 115mm
- 038056* Large 1 3/8" x 5" / 35mm x 125mm

Instruments

Gynecology Oncology

Lletz Vu-Max



Lletz Vu-Max (7cm Opening)

038046

Vu-Max 1 3/8" x 4 1/2" / 35mm x 114mm

Lletz Collins



Lletz Collins (3cm opening) Close Tube

038047

Small 1 1/4" x 3 3/4" / 32mm x 95mm

038048

Medium 1 3/8" x 4" / 35mm x 102mm

038049

Large 1 5/8" x 4 1/2" / 41mm x 114mm

Lletz Lateral Vaginal Wall Retractor

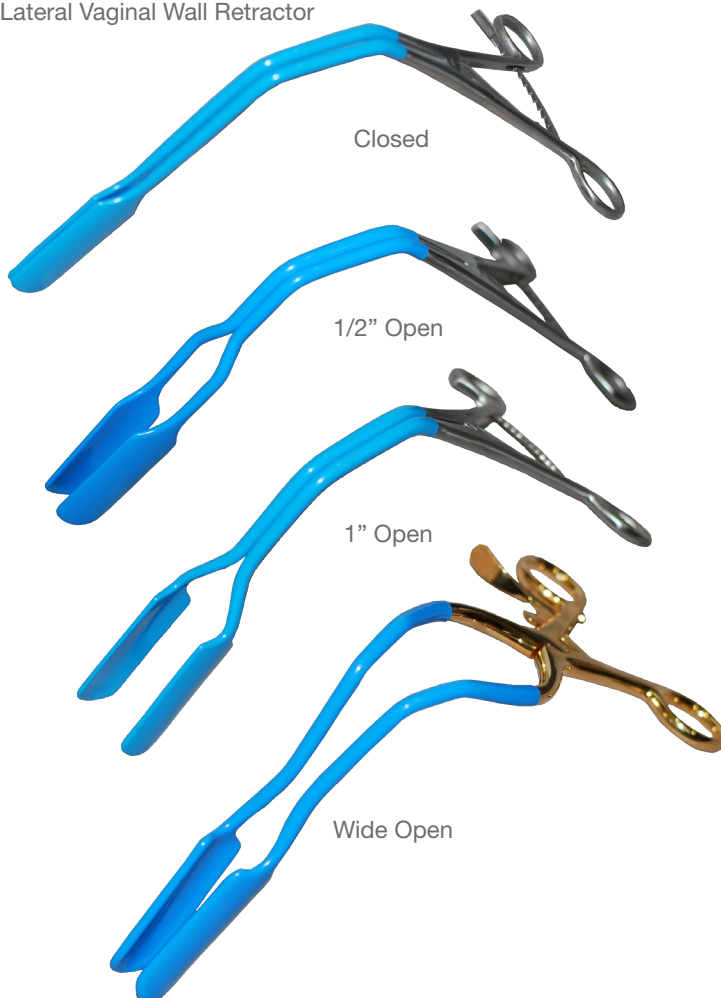

Lletz Lateral Vaginal Wall Retractor

Blade size 2 1/4" x 1" / 60 mm x 23mm

038060

Closed

038061

1/2" Open

038062

1" Open

038063

Wide Open

Lletz Four-Way Lateral



Lletz Four-Way Lateral (3cm opening)

038093

Medium 7/8" x 3" / 22mm x 76mm

038094

Large 7/9" x 4" / 22mm x 102mm

Lletz Klopfer



Lletz Klopfer (3cm opening) Close Tube

038054

Lletz Klopfer 1" x 3 1/2" / 25mm x 89mm

Lletz Kogan Endocervical

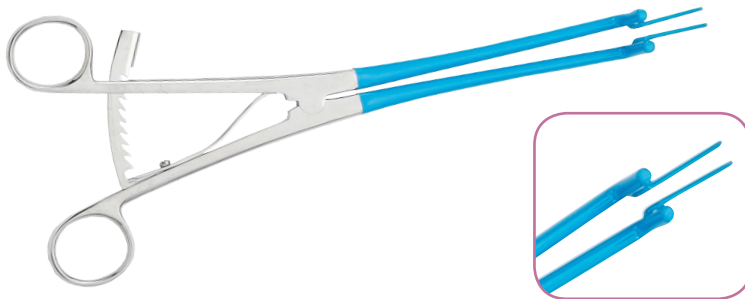

Lletz Kogan Endocervical

038057

2-4mm

038058

4-8mm

Lletz Tenaculum Hook



Lletz Tenaculum Hook

038080

Emmet Tenaculum

038081

Iris Tenaculum Hook

Instruments

Gynecology Oncology

Lletz Tenaculum

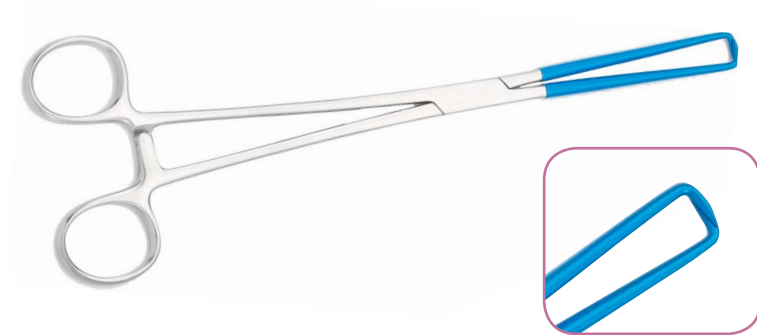

Lletz Tenaculum
038070 Single Tooth

Lletz Dressing Forceps

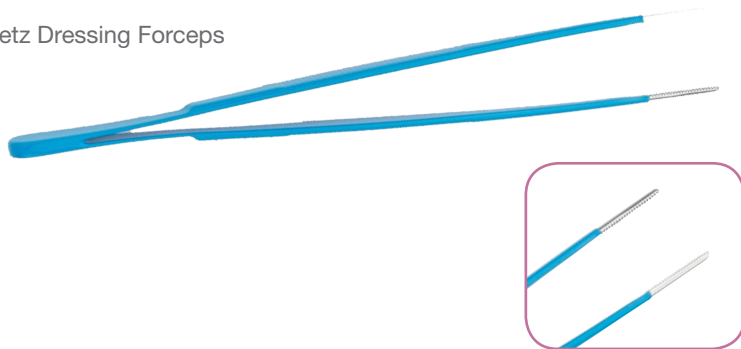

Lletz Dressing Forceps
038082 Small 8" - 203mm
038092 Large 10" - 254mm

Lletz Tissue Forceps

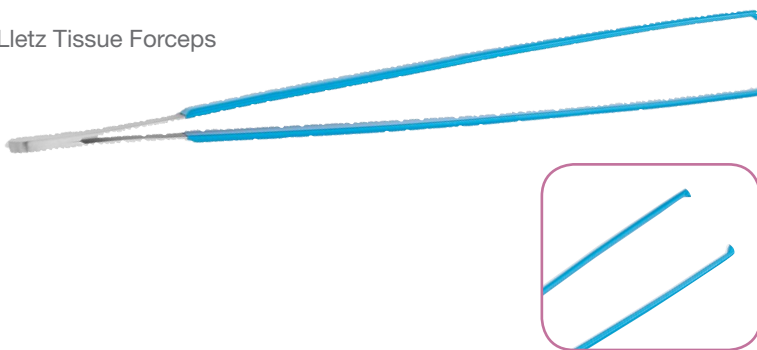

Lletz Tissue Forceps
038090 Small 8" - 203mm
038091 Large 10" - 254mm

Lletz Forester Forceps

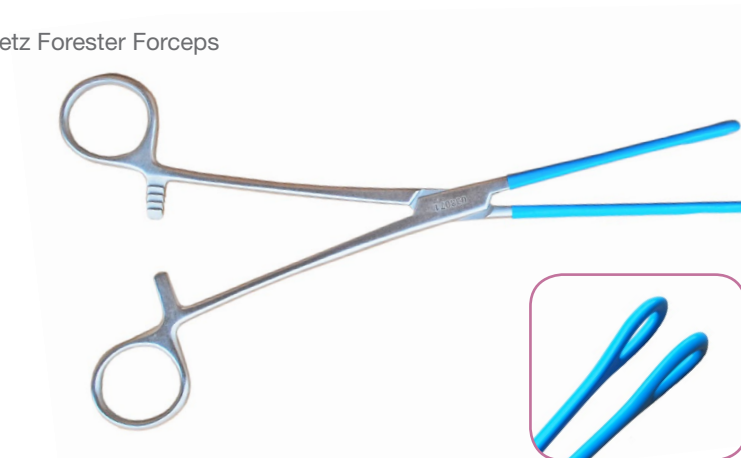

Lletz Forester Forceps
038071 Straight
038072 Curved

Graves Vu-More



Graves Vu-Max



Pederson Vu-More



Pederson Vu-Max



MedGyn Speculums

Graves Vu-More Titanium (4cm opening)

Wider blade design with larger view area (4cm vs. standard 3cm). Same classic design as our stainless steel version with light-weight, durable titanium coating.

030985 Medium 1" x 4½" / 25mm x 115mm

030986 Large 1" x 5" / 25mm x 125mm

Graves Vu-Max Titanium (7cm opening)

Wider blade design with larger view area (7cm vs. standard 3cm). Same classic design as our stainless steel version with light-weight, durable titanium coating.

030987 Medium 1 3/8" x 4 ½" / 35mm x 115mm

030988 Large 1 3/8" x 5" / 35mm x 125mm

Pederson Vu-More Titanium (4cm opening)

Wide-view (4cm vs. standard 3cm) with light-weight, durable titanium coating.

030981 Medium 7/8" x 4 ½" / 22mm x 115mm

030982 Large 7/8" x 5" / 22mm x 125mm

Pederson Vu-Max Titanium (7cm opening)

Framed wide view (7cm vs. standard 3cm) with light-weight, durable titanium coating.

030983 Medium 7/8" x 4 ½" / 22mm x 115mm

030984 Large 1" x 5" / 25mm x 125mm

Instruments

General Gynecology

Graves



Graves Stainless Steel (3cm opening)

Wider blade design.

- 030905** XSmall 1/2" x 3" / 10mm x 76mm
- 030901** Small 3/4" x 3" / 19mm x 76mm
- 030902** Medium 1 3/8" x 4" / 35mm x 102mm
- 030903** Large 1 3/8" x 4 3/4" / 35mm x 121mm
- 030904** XLarge 1 1/2" x 6 1/2" / 38mm x 165mm
- 030900** XLong Snowman Clinton 1" x 6" / 25mm x 152mm
- 030991** Small Economy 3/4" x 3" / 19mm x 76mm
- 030992** Medium Economy 1 3/8" x 4" / 35mm x 102mm
- 030993** Large Economy 1 3/8" x 4 3/4" / 35mm x 121mm

Graves Wide Angled



Graves Wide Angled Stainless Steel (3cm opening)

Wider Graves blade design with 45° open angle.

- 030909** Medium 1 1/4" x 4" / 32mm x 102mm
- 030910** Medium-Right 1 3/8" x 4" / 35mm x 102mm
- 030971** Large-Right 1 3/8" x 4 3/4" / 35mm x 121mm

Graves Vu-More



Graves Vu-More Stainless Steel (4cm opening)

Wider blade design with larger view area (4cm vs. standard 3cm).

- 030952** Small 1 1/8" x 3 3/4" / 29mm x 95mm
- 030953** Medium 1 1/4" x 4 1/2" / 32mm x 115mm
- 030954** Large 1 1/4" x 5" / 32mm x 125mm
- 030955** XLong 1 3/8" x 6" / 35mm x 150mm
- 030956** XLong 1 1/2" x 6 1/4" / 38mm x 160mm
- 030957** XLong 1 5/8" x 6 5/8" / 41mm x 170mm
- 030958** XLong 1 5/8" x 7" / 41mm x 180mm

Graves Vu-Max



Graves Vu-Max Stainless Steel (7cm opening)

Wider blade design with larger view area (7cm vs. standard 3cm).

- 030975** Medium 1 3/8" x 4 1/2" / 35mm x 115mm
- 030976** Large 1 3/8" x 5" / 35mm x 125mm
- 030977** XLong 1 3/8" x 6" / 35mm x 150mm
- 030978** XLong 1 1/2" x 6 1/4" 41/ 38mm x 160mm
- 030979** XLong 1 5/8" x 6 5/8" / 41mm x 170mm
- 030980** XLong 1 5/8" x 7" / 41mm x 180mm

Graves Moore



Graves Moore Stainless Steel (3cm opening)
Short blade design.

030920 1 ¼" x 3¼" / 25mm x 83mm

Weisman Graves



Weisman Graves Stainless Steel (3cm opening)
Open-side speculum.

030911 Medium-Right 1 3/8" x 4" / 35mm x 102mm

030911-SM Small-Right 3/8" x 3" / 19mm x 76mm

030911-LG Large-Right 1 3/8" x 4 3/4" / 35mm x 121mm

030911-XL XLarge-Right 1 ½" x 6 ½" / 38mm x 165mm

030912 Medium-Left 1 3/8" x 4" / 35mm x 102mm

030912-LG Large- Left 1 3/8" x 4 3/4" / 35mm x 121mm

030912-XL XLarge-Left 1 ½" x 6 ½" / 38mm x 165mm

Pederson



Pederson Stainless Steel (3cm opening)
Narrow blade design.

030941 XNarrow 5/8" x 4" / 16mm x 102mm

030913 XSmall 5/8" x 2 ¾" / 16mm x 70mm

030906 Small ½" x 3" / 13mm x 76mm

030907 Medium 7/8" x 4" / 22mm x 102mm

030908 Large 1" x 4 ¾" / 25mm x 121mm

030914 XLarge 1" x 6 ½" / 25mm x 165mm

030917 Extra Long Snowman 1" x 6" / 25mm x 152mm

030996 Small Economy ½" x 3" / 13mm x 76mm

030997 Medium Economy 7/8" x 4" / 22mm x 102mm

030998 Large Economy 1" x 4 ¾" / 25mm x 121mm

Pederson-Open Side



Pederson-Open Side Stainless Steel (3cm opening)
Narrow blade design with open side option.

030972 45° Medium-Right 7/8" x 4" / 22mm x 102mm

030973 45° Large-Right 1" x 4 ¾" / 25mm x 121mm

030942 XNarrow-Right 5/8" x 4" / 16mm x 102mm

030943 XNarrow-Left 5/8" x 4" / 16mm x 102mm

030939 Medium-Right 7/8" x 4" / 22mm x 102mm

030939-LT Medium-Left 7/8" x 4" / 22mm x 102mm

030908-R Large-Right 1" x 4 ¾" / 25mm x 121mm

030908-LT Large-Left 1" x 4 ¾" / 25mm x 121mm

030914-R-XL XLarge-Right 1" x 6 ½" / 25mm x 165mm

030914-L-XL XLarge-Left 1" x 6 ½" / 25mm x 165mm

Instruments

General Gynecology

Klopfert



Klopfert Stainless Steel (4cm opening)

Wider opening (4cm) and short blade.

030931 1 3/8" x 3 1/2" / 35mm x 89mm

Grundman



Grundman Stainless Steel (3cm opening)

Wide design with screw adjustment/lever.

030949 Small 1 1/4" x 3 3/8" / 33mm x 85mm

030950 Medium 1 1/4" x 3 3/4" / 33mm x 95mm

030951 Large 1" x 4" / 25mm x 102mm

Collins



Collins Stainless Steel (3cm opening)

Hands-free design offers the advantage of an open-sided speculum, has multiple positioning for optimal exposure & blade that opens laterally instead of vertically.

030946 Small 1 1/4" x 3 3/4" / 32mm x 95mm

030947 Medium 1 3/8" x 4" / 35mm x 102mm

030948 Large 1 5/8" x 4 1/2" / 41mm x 114mm

Cusco



Cusco Stainless Steel (3cm opening)

Unique handle design offered with screw on the side or in the center option.

030960 Small Center 1 1/4" x 3 1/2" / 32mm x 89mm

030961 Medium Center 1 3/8" x 4" / 35mm x 102mm

030962 Large Center 1 3/8" x 4 1/2" / 35mm x 114mm

030963 Small Side 1 1/4" x 3 1/2" / 32mm x 89mm

030964 Medium Side 1 3/8" x 4" / 35mm x 102mm

030965 Large Side 1 3/8" x 4 1/2" / 35mm x 114mm,

4-Way Lateral Expander



4-Way Lateral Expander Stainless Steel

This revolutionary design combines the characteristics of both a standard speculum and a vaginal wall retractor.

038095 Medium 7/8" x 4" / 22mm x 102mm

038096 Large 7/8" x 5 1/4" / 22mm x 133mm

Lateral Vaginal Wall Retractor

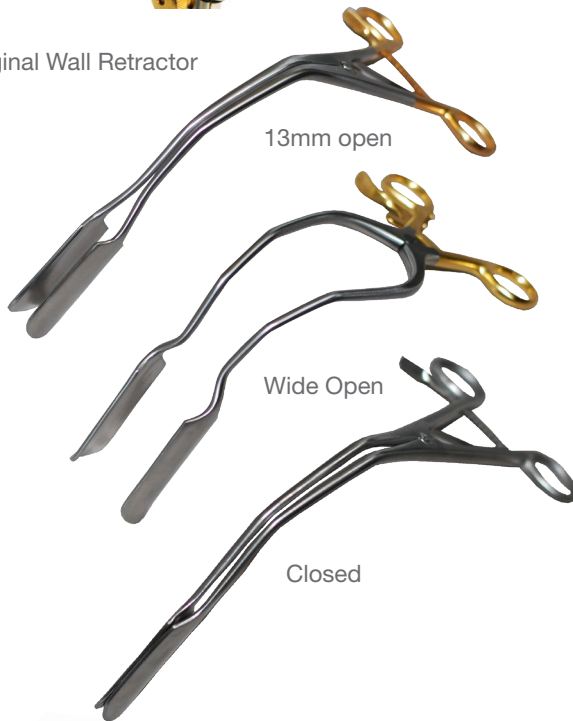

13mm open

Wide Open

Closed

Lateral Vaginal Wall Retractor Stainless Steel

Used for the retraction of vaginal walls and made to fit inside any standard speculum to expand beyond blades of speculum. Allows for greater exposure of cervix for safer, easier access.

Blade size 2 1/4" x 1" / 60 mm x 23mm

030966 1/2" / 13mm open

030967 1" / 25mm open

030968 Wide Open

030969 Closed

Auvard Weighted



Auvard Weighted Stainless Steel

030921 2lb, 75° angle, 1 1/2" x 3 1/4" / 38mm x 83mm

030922 2.5lbs, 75° angle, 1 1/2" x 3 1/4" / 38mm x 83mm

030923 3lbs, 75° angle, 1 3/8" x 4" / 35mm x 102mm

030924 2.5lbs, 45° angle, 1 3/8" x 4" / 35mm x 102mm

030926 Steiner 2.5lbs, 90° angle, 1" x 5 1/2" / 25mm x 140mm

Kogan



Kogan (Stainless Steel)

030915 2-4mm w/ screw

030916 4-8mm w/ screw

030201 2-4mm w/ gauge and ratchet

030202 4-8mm w/ gauge and ratchet

030203 8-12mm w/ gauge and ratchet

030304 8-12mm Townsend Endocervical

Instruments

General Gynecology

Sopher

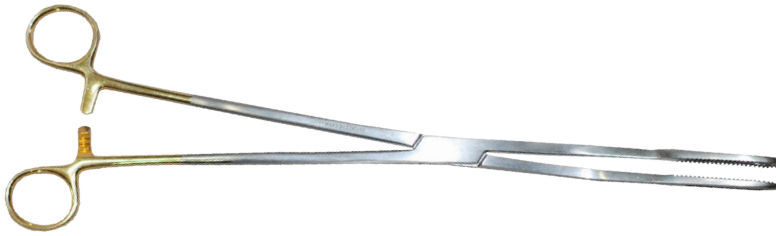

12mm Jaws



14mm Jaws



MedGyn Forceps Collection

Sopher

Slightly curved forceps with oval, serrated jaws. Available in 11" (279mm) or 13" (330mm) length and 12mm or 14mm jaws. With or without ratchet.

- 031123** 11" - 12mm Jaws
- 031123R** 11" - 12mm Jaws w/Ratchet
- 031126** 11" - 14mm Jaws
- 031149** 11" - 14mm Jaws w/Ratchet
- 031124** 13" - 12mm Jaws
- 031125** 13" - 12mm Jaws w/Ratchet
- 031127** 13" - 14mm Jaws
- 031128** 13" - 14mm Jaws w/Ratchet

Bierer

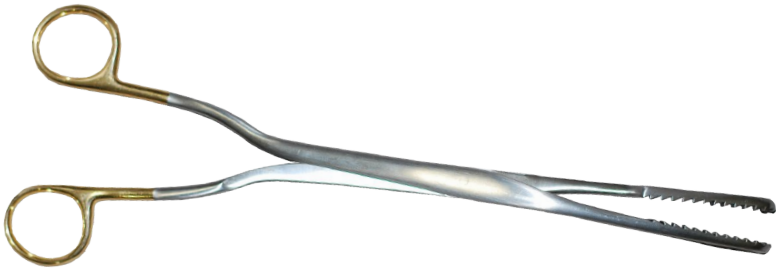

16mm Jaws



19mm Jaws



Bierer

Slightly curved forceps with oval, coarse, serrated jaws. Available in 11" (279mm) or 13" (330mm) length and 16mm or 19mm jaws. With or without ratchet.

- 031131** 11" - 16mm Jaws
- 031132** 11" - 16mm Jaws w/Ratchet
- 031135** 11" - 19mm Jaws
- 031136** 11" - 19mm Jaws w/Ratchet
- 031133** 13" - 16mm Jaws
- 031134** 13" - 16mm Jaws w/Ratchet
- 031137** 13" - 19mm Jaws
- 031138** 13" - 19mm Jaws w/Ratchet

Sopher "Original"

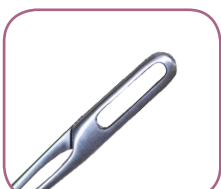

Small Jaws



Medium Jaws

Sopher "Original"

Slightly curved, 10 1/2" (267mm) forceps with 9mm oval jaws. Concave tip design to prevent grasping of fundus.

- 031129** 10 1/2" - 267mm Small Jaws
- 031130** 10 1/2" - 267mm Medium Jaws

Hern

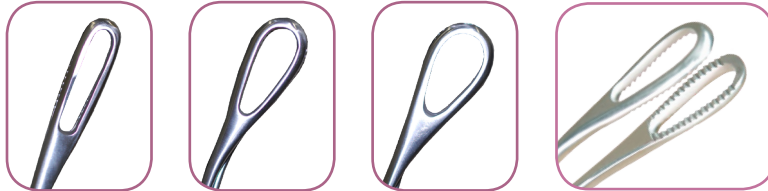

Small Jaw

Medium Jaw

Large Jaw

Hern

Slightly curved, 13" (330mm) forceps with coarse teeth and oval jaws. Available in small, medium and large jaw width.

031146 13" - 12mm Small Jaw

031147 13" - 15mm Medium Jaw

031148 13" - 19mm Large Jaw

Hern-Patterson

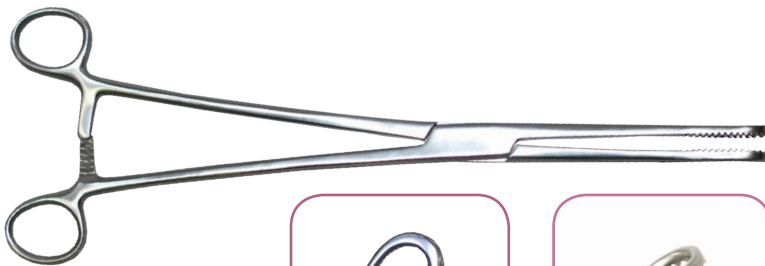

Hern-Patterson

Straight 13" (330mm) forceps with coarse teeth, 17mm oval jaws and ratchet.

031139 12 1/2" - 17mm Jaw

Hern Van Lyth



Hern Van Lyth

Curved forceps with fine teeth.

031166 9 1/2" - 9mm Jaw

031167 9 1/2" - 11mm Jaw

9mm Jaw

11mm Jaw

Agadi-Bierer

031153 13" - 14mm w/o Ratchet

031154 13" - 14mm w/ Ratchet

Agadi-Bierer



Instruments

General Gynecology

Ramplly Ring

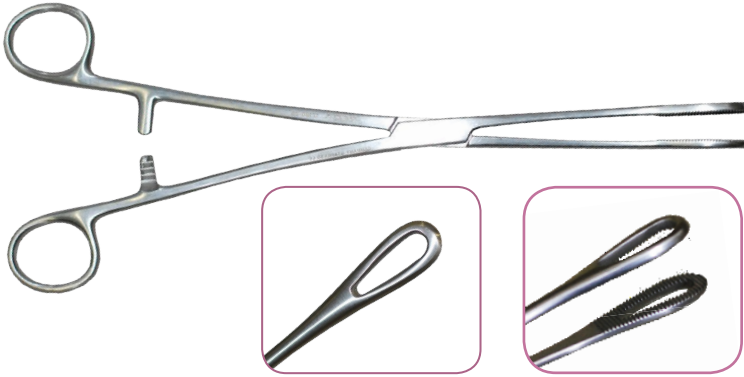

Ramplly Ring

031007 Oval Jaws 10" - 254mm Straight

West-Gluck

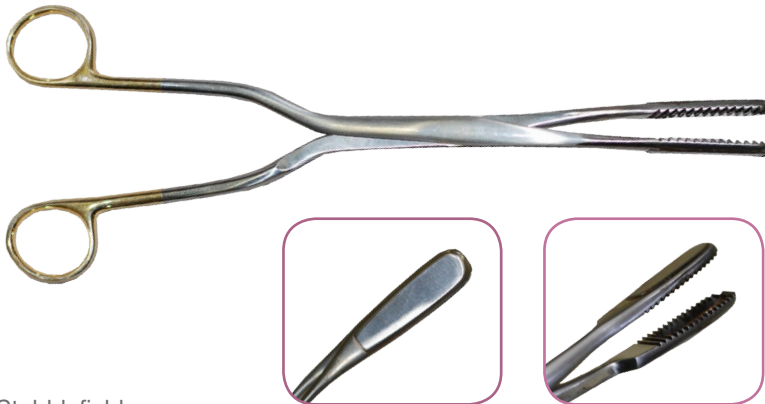

West-Gluck

031168 11" - 279mm

Stubblefield

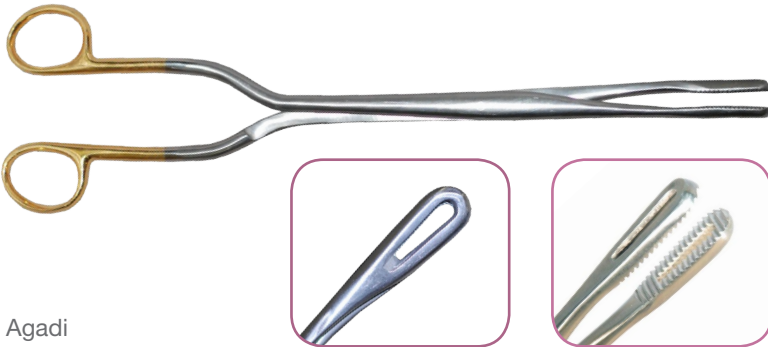

Stubblefield

Slightly curved, 15" (381mm) long handle forceps with 14mm oval jaws.

031144 15" - 14mm Jaw

Agadi

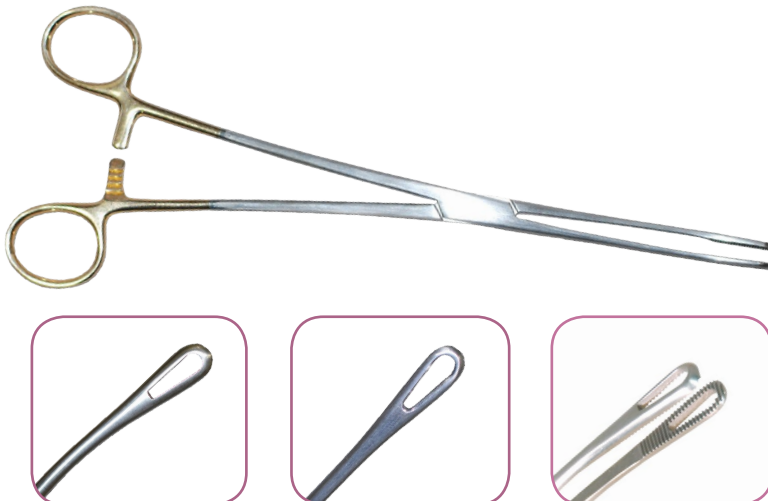

Agadi

Smaller forceps available in straight and curved versions with oval jaws.

031170 9 3/4" - 248mm Curved

031171 9 1/2" - 241mm Straight

Blumenthal

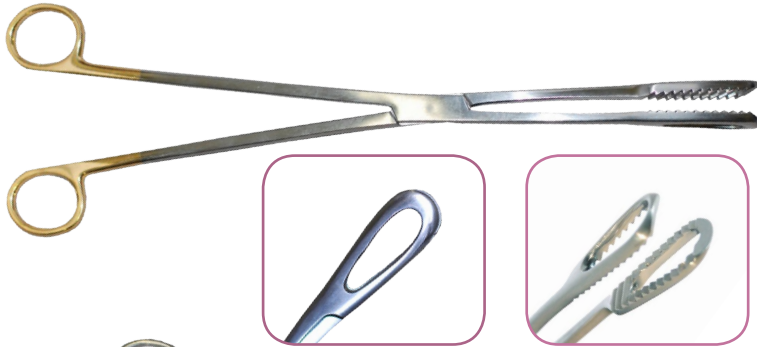

Blumenthal

Slightly curved 13" (330mm) forceps with 20mm oval jaws and coarse teeth. Concave tip design prevents grasping of the fundus.

031141 13" - 20mm Jaw

Saenger

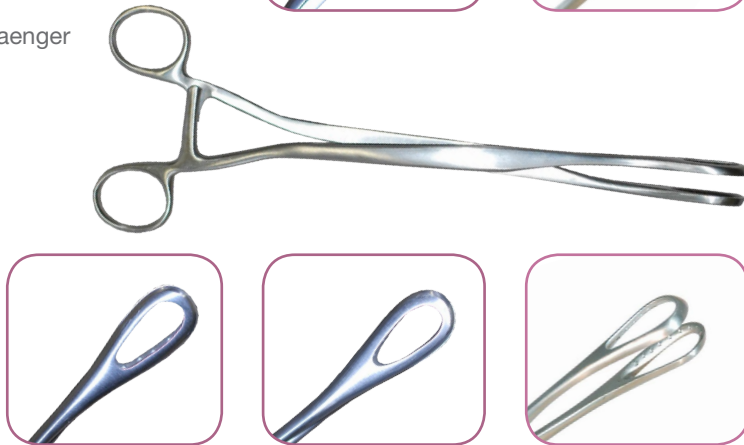

Saenger

Forceps with unique inner-diameter teeth within oval jaws.

031163 11¼" - 286mm Curved

031164 10¾" - 273mm Straight w/ Ratchet

031165 10½" - 267mm Curved w/ Ratchet

031172 13" - 330mm Straight with Ratchet

Curved

Straight

Boston

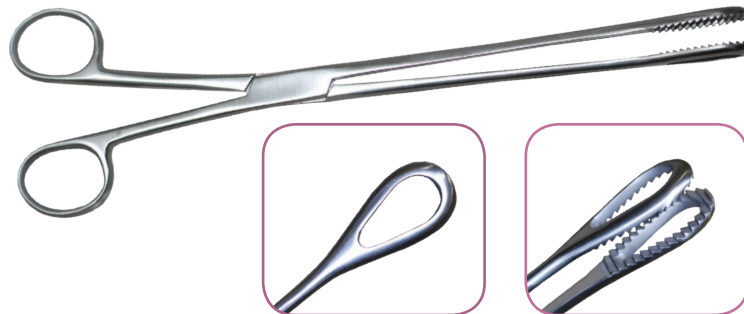

Boston

Straight, 13½" (343mm) forceps with 27mm oval jaws and coarse teeth.

031156 13½" - 27mm Jaws-High Fulcrum

031157 13½" - 27mm Jaws-Low Fulcrum

Jacobson



Jacobson

Slightly curved, 13" (330mm) forceps with 20mm oval jaw and enlarged ring handles. With concave tip.

031142 13" - 20mm jaws

Instruments

General Gynecology

Meltzer



Meltzer

13" (330mm) forceps with 19mm oval jaws.

031143 13" - 19mm jaws

Fink



Fink

Slightly curved, 10 1/2" (267mm) forceps with 13mm jaw and concave tip.

031176 10 1/2" - 13mm jaws

McClintock



McClintock

Slightly curved, 9 1/2" (241mm) handle, 14mm fine-tooth jaw. Available with 8mm jaws.

031122 9 1/2" - 8mm jaws

Lisa

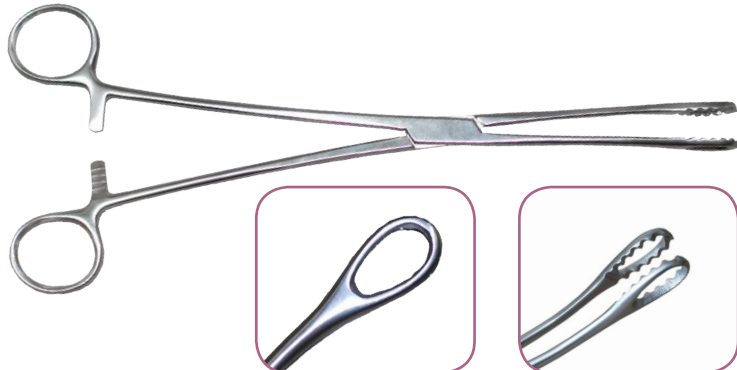

Lisa

Lisa 10" (254mm) - 19mm Jaw

Hern-Barret Placenta

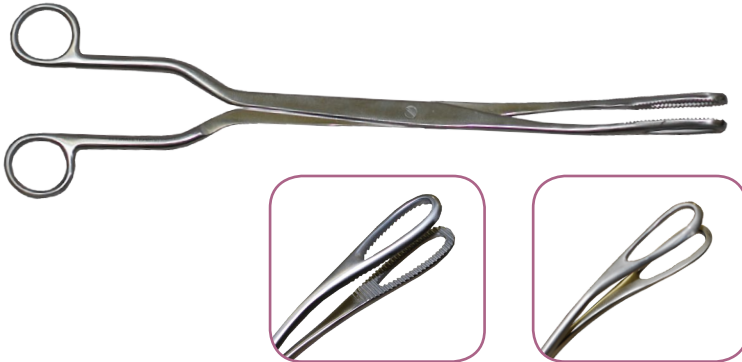

Hern-Barret Placenta

Slightly curved 13" (330mm) forceps with 16mm oval jaws. Available in serrated or smooth jaws.

031151 13" - 16mm Serrated Jaws

031152 13" - 16mm Smooth Jaws

Kelly Placenta

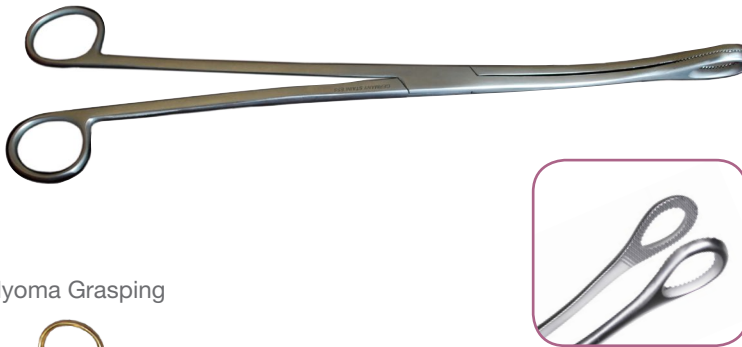

Kelly Placenta

Slightly curved 12" (305mm) forceps with 19mm serrated jaws.

031145 12" - 19mm Serrated Jaws

Myoma Grasping

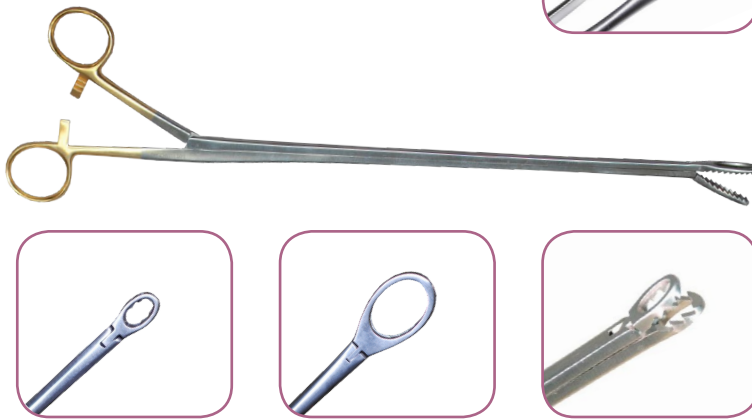

Myoma Grasping

Ideal for transcervical management of polyps and for IUD retrieval and pedunculated myoma.

031210 13" - 7mm Jaws

031211 13" - 11mm Jaws

031212 13" - 17 mm Jaws

7mm Jaws

17mm Jaws

Allis

031107 4" - 102mm w/ 4x5 Teeth

031105 5" - 127mm w/ 4x5 Teeth

031108 6" - 152mm w/ 4x5 Teeth

031109 6" - 152mm w/ 5x6 Teeth

031110 7 1/2" - 191mm w/ 5x6 Teeth

031103 9 1/2" - 243mm w/ 5x6 Teeth

031106 10" - 254mm w/ 5x6 Teeth

031104 6" - 152mm w/ 4x5 Teeth w/ Angular Jaws

031101 6" - 152mm w/ 5x6 Teeth w/ Angular Jaws

031102 7 1/2" - 184mm w/ 5x6 Teeth w/ Ang. Jaws

Allis



Instruments

General Gynecology

Baby Allis



Baby Allis

031111 5 ½" - 140mm Handle w/ 4x5 Teeth, 4mm Extra-Delicate Jaws

031112 5" - 127mm Handle w/ 4x5 Teeth, 2.54mm Extra-Delicate Jaws

Adson



Adson

031196 Adson Tissue Forceps

Oschner



Oschner

031169 Oschner Tissue Forceps



Tissue



Tissue

Tissue Forceps with small or large 1x2 teeth.

031180 8" - 203mm Small, 1x2 Teeth

031181 10" - 254mm Large, 1x2 Teeth

Polyp



Polyp

031121 Polyp 10" - 254mm w/ Narrow Jaws

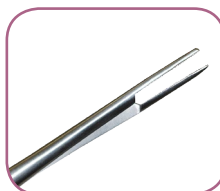

Fletcher

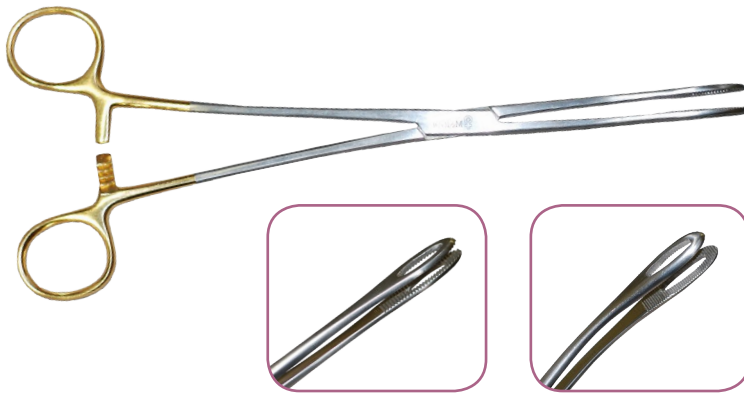

Fletcher

031014

Fletcher w/ Oval Jaws- 9 1/2" - 241mm Straight

031015

Fletcher w/ Oval Jaws- 9 1/2" - 241mm Curved

Alligator

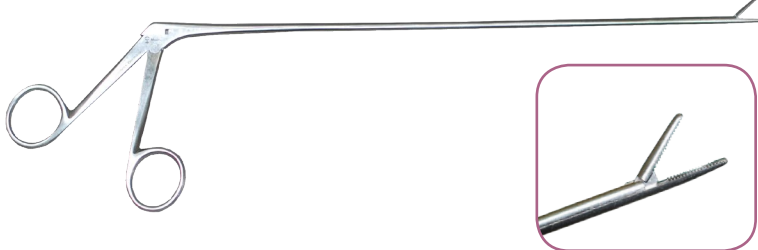

Alligator

Perfect design for retrieval of IUDs with hinged serrated jaws.

030112 8" - 203mm Shaft

030112-11 11" - 279mm Shaft

IUD Hooks



IUD Hooks

For IUD retrieval. Available in single and double-notch versions.

031308 Universal

031307 10 1/2" - 267mm Double-Notch

031306 10" - 254mm Single-Notch



Universal

Double-Notch

Single-Notch

Foerster

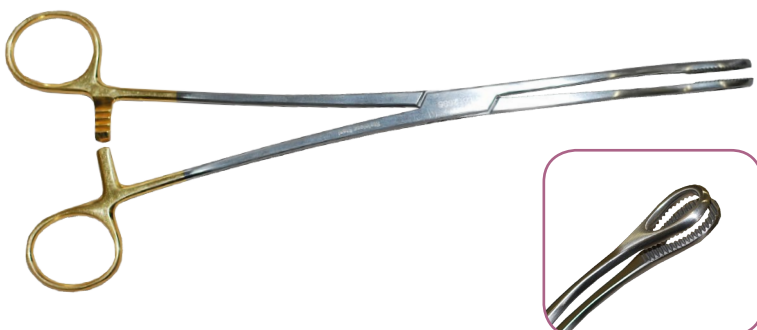

Foerster

9 1/2" Forceps with a curved or straight handle.

031035 9 1/2" - 267mm Straight w/ Serrated Jaws

031036 9 1/2" - 267mm Curved w/ Serrated Jaws

031037 9 1/2" - 267mm Straight w/ Smooth Jaws

031038 9 1/2" - 267mm Curved with Smooth Jaws

031039 9 1/2" - 267mm Straight w/ Serrated Jaws

Instruments

General Gynecology

Bozeman Uterine



Bozeman Uterine

13" (330mm) Forceps with 16mm oval jaws. Available with serrated or smooth jaws, curved or straight.

031161 10 1/2" - 241mm Straight

031162 10 1/2" - 241mm Curved

031162-ECO 10 1/2" - 241mm Curved- Economy

MedGyn Dressing Forceps



MedGyn Dressing Forceps

031186 Dressing Forceps Small 8"

031187 Dressing Forceps Large 10"

Hemostatic Mosquito Halsted



Hemostatic Mosquito Halsted

031113 Straight

031114 Straight w/ delicate teeth

031115 Straight w/ 1x2 Teeth

031116 Curved

031118 Curved w/ delicate teeth

031119 Curved w/ 1x2 Teeth

031116-ECO Economy

Schroeder Braun Single-Tooth

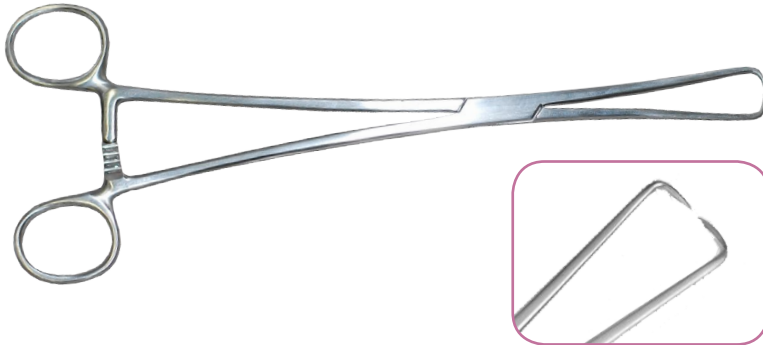

Skene Single-Tooth



Duplay Single-Tooth

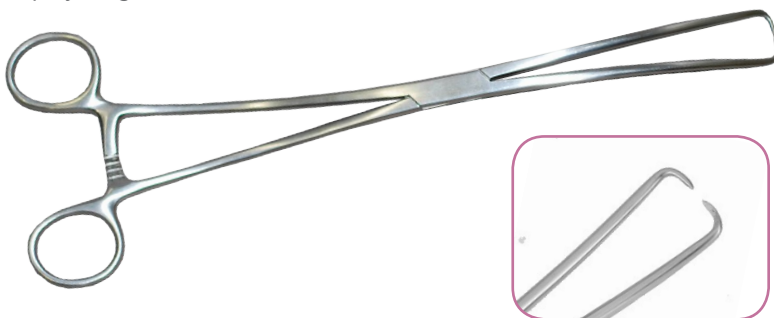

Barrett Tenaculum

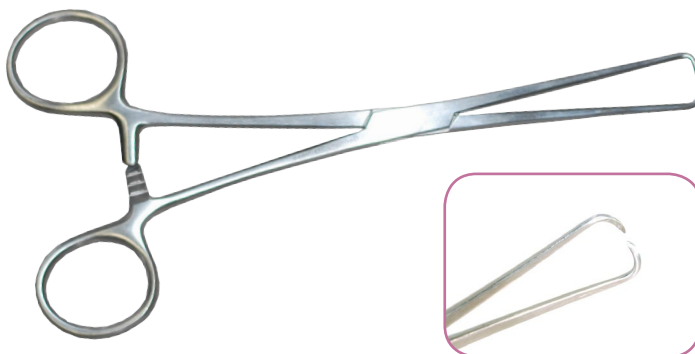

MedGyn Tenaculum

The MedGyn German Stainless Steel Tenaculums have maintained high quality for over 35 years. A necessary instrument for any OB/GYN professional in order to allow maneuvering of the cervix during most routine procedures.

Schroeder Braun Single-Tooth

031004 9 3/4" - 248mm Long Handle

Skene Single-Tooth

031006 10" - 254mm Side Curve

Duplay Single-Tooth

031008 11" - 279mm Double Curve

Barrett Tenaculum

031009 7 1/4" - 184mm Straight

Instruments

General Gynecology

Schroeder Double Tooth



Schroeder Double Tooth

- 031011 10" - 254mm Straight
- 031012 10" - 254mm Curved
- 031013 10" - 254mm Side Curve

Jacobs Double Tooth

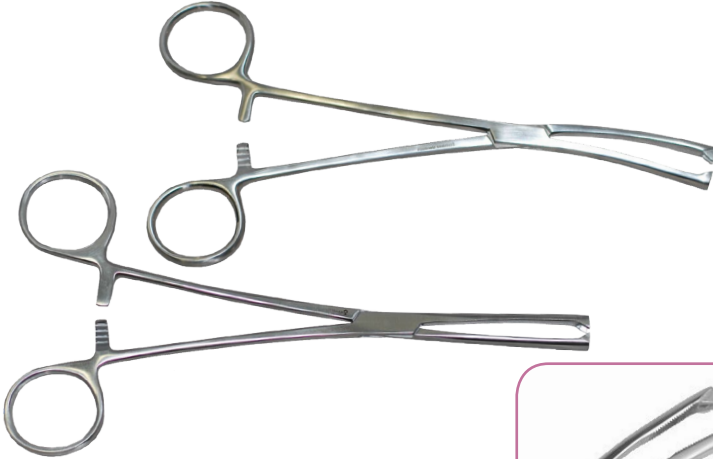

Jacobs Double Tooth

- 031197 8 1/2" - 254mm Straight w/ 2x2 Teeth
- 031198 8 1/2" - 254mm Side Curve w/ 2x2 Teeth

Bierer

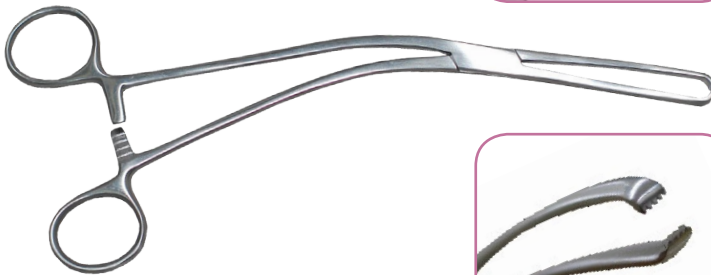

Bierer

- 031033 9" - 229mm Angled w/ 5x6 Teeth - Economy
- 031010 9" - 229mm Angled w/ 5x6 Teeth

Atraumatic



Atraumatic

- 031001 Straight w/ 1/4" - 6mm Jaws
- 031002 Straight w/ 1/8" - 3mm Jaws
- 031003 Angled w/ 1/4" - 6mm Jaws

Teale

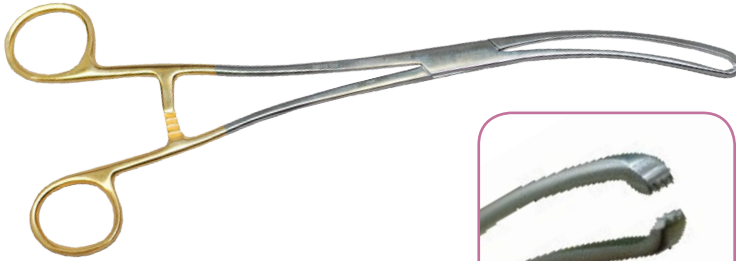

Teale
031005 10" - 254mm Curved, 3x4 Teeth w/ 5mm wide

Shah Tenaculum

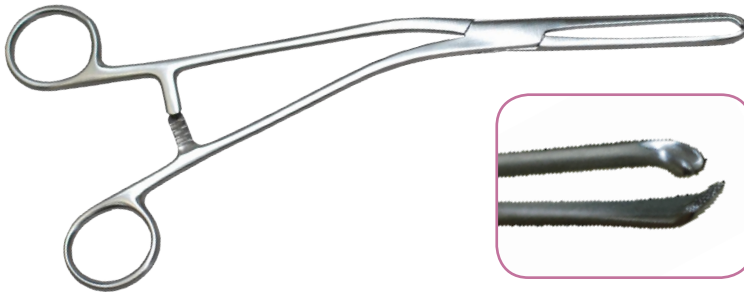

Shah Tenaculum
031016 9 1/2" - 241mm

Braun Tenaculum



Braun Tenaculum
031018 Light Touch- 184mm (Round Tip)

Schroeder Braun Tenaculum



Schroeder Braun Tenaculum
031019 Light Touch- 248mm (Straight Tip)
031034 Economy- 248mm

Jacobson



Jacobson
031199 10" - 254mm Straight 2x2 Teeth
031200 10" - 254mm Curved 2x2 Teeth

Instruments

General Gynecology

Kelly Tenaculum

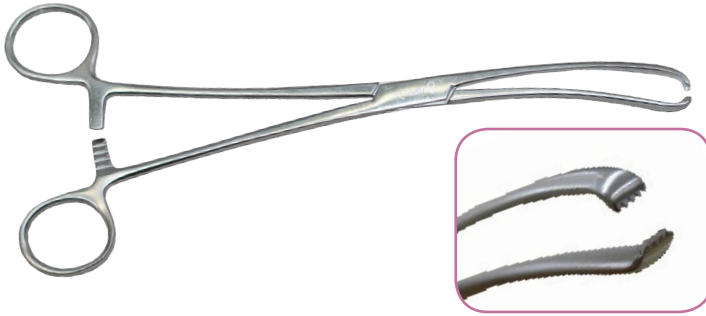

Kelly Tenaculum

031017 4x5 Teeth

Emmet Hooks

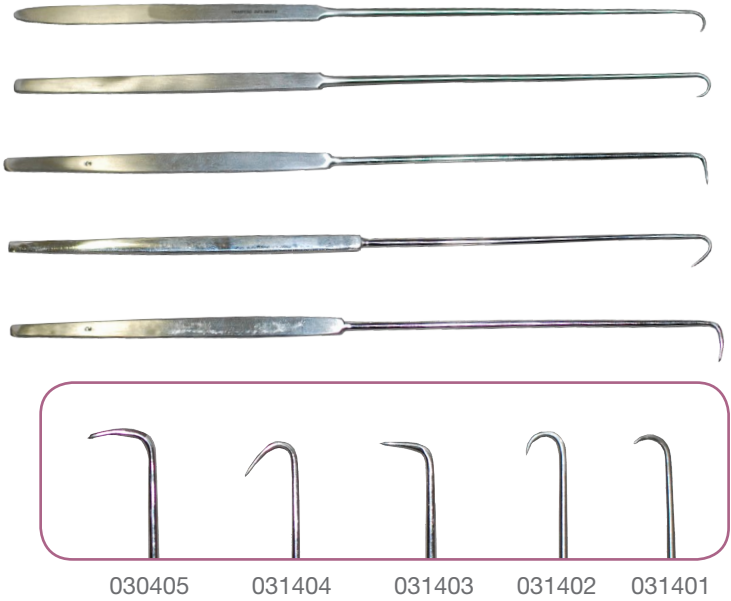

Emmet Hooks

031401 Curved Hook 9 1/2" - 241mm
031402 Half-Curved Hook 9 3/4" - 248mm
031403 L-Shaped 9" - 229mm
031404 Acute Angle 9" - 229mm
030405 Double Angle 9" - 229mm

Iris Hook

030406

Iris Hook



Sims



Simpson



MedGyn Metal Uterine Sounds

Sims

030700 3mm O.D. (graduated in inches)
030701 305mm-3mm O.D. (graduated in cm)
030702 305mm-2mm O.D. (graduated in cm)
030703 305mm-Plain probe, Malleable

Simpson

030704 305mm-3mm O.D. (graduated in inches)
030705 305mm-3mm O.D. (graduated in cm)

MedGyn Scissors

Metzenbaum Scissors

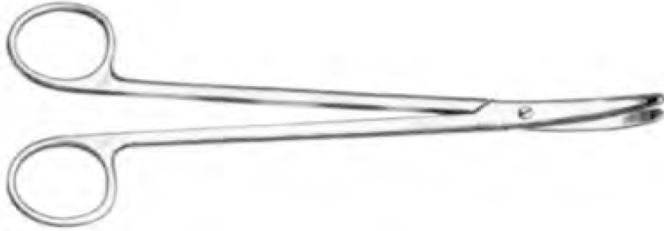

Operating Scissors Straight



Operating Scissors Curved



Metzenbaum Scissors

<i>041026</i>	127mm Standard Straight
<i>041028</i>	152mm Standard Straight
<i>041030</i>	178mm Standard Straight
<i>041032</i>	203mm Standard Straight
<i>041034</i>	229mm Standard Straight
<i>041036</i>	254mm Standard Straight
<i>041038</i>	279mm Standard Straight
<i>041040</i>	305mm Standard Straight
<i>041026-DEL</i>	127mm Delicate Straight
<i>041028-DEL</i>	152mm Delicate Straight
<i>041030-DEL</i>	178mm Delicate Straight
<i>041032-DEL</i>	203mm Delicate Straight
<i>041034-DEL</i>	229mm Delicate Straight
<i>041025</i>	127mm Standard Curved
<i>041027</i>	152mm Standard Curved
<i>041029</i>	178mm Standard Curved
<i>041031</i>	203mm Standard Curved
<i>041033</i>	228mm Standard Curved
<i>041035</i>	254mm Standard Curved
<i>041037</i>	279mm Standard Curved
<i>041039</i>	305mm Standard Curved
<i>041025-DEL</i>	127mm Delicate Curved
<i>041027-DEL</i>	152mm Delicate Curved
<i>041029-DEL</i>	178mm Delicate Curved
<i>041031-DEL</i>	203mm Delicate Curved
<i>041033-DEL</i>	229mm Delicate Curved

Operating Scissors

<i>042000-S</i>	114mm Straight Scissors - Blunt/Blunt
<i>042001-S</i>	114mm Straight Scissors - Sharp/Blunt
<i>042002-S</i>	114mm Straight Scissors - Sharp/Sharp
<i>042004-S</i>	127mm Straight Scissors - Blunt/Blunt
<i>042003-S</i>	127mm Straight Scissors - Sharp/Blunt
<i>042005-S</i>	127mm Straight Scissors - Sharp/Sharp
<i>042006-S</i>	140mm Straight Scissors - Blunt/Blunt
<i>042007-S</i>	140mm Straight Scissors - Sharp/Blunt
<i>042008-S</i>	140mm Straight Scissors - Sharp/Sharp
<i>042009-S</i>	152mm Straight Scissors - Blunt/Blunt
<i>042010-S</i>	152mm Straight Scissors - Sharp/Blunt
<i>042011-S</i>	152mm Straight Scissors - Sharp/Sharp
<i>042012-S</i>	165mm Straight Scissors - Blunt/Blunt
<i>042013-S</i>	165mm Straight Scissors - Sharp/Blunt
<i>042014-S</i>	165mm Straight Scissors - Sharp/Sharp
<i>042015-S</i>	191mm Straight Scissors - Sharp/Blunt
<i>042016-S</i>	191mm Straight Scissors - Blunt/Blunt
<i>042000-C</i>	114mm Curved Scissors - Blunt/Blunt
<i>042001-C</i>	114mm Curved Scissors - Sharp/Blunt
<i>042002-C</i>	114mm Curved Scissors - Sharp/Sharp
<i>042004-C</i>	127mm Curved Scissors - Blunt/Blunt
<i>042003-C</i>	127mm Curved Scissors - Sharp/Blunt
<i>042005-C</i>	127mm Curved Scissors - Sharp/Sharp
<i>042006-C</i>	140mm Curved Scissors - Blunt/Blunt
<i>042007-C</i>	140mm Curved Scissors - Sharp/Blunt
<i>042008-C</i>	140mm Curved Scissors - Sharp/Sharp
<i>042009-C</i>	152mm Curved Scissors - Blunt/Blunt
<i>042010-C</i>	152mm Curved Scissors - Sharp/Blunt
<i>042011-C</i>	152mm Curved Scissors - Sharp/Sharp
<i>042012-C</i>	165mm Curved Scissors - Blunt/Blunt
<i>042013-C</i>	165mm Curved Scissors - Sharp/Blunt
<i>042014-C</i>	165mm Curved Scissors - Sharp/Sharp
<i>042015-C</i>	191mm Curved Scissors - Sharp/Blunt

Instruments

General Gynecology

Mayo Scissors

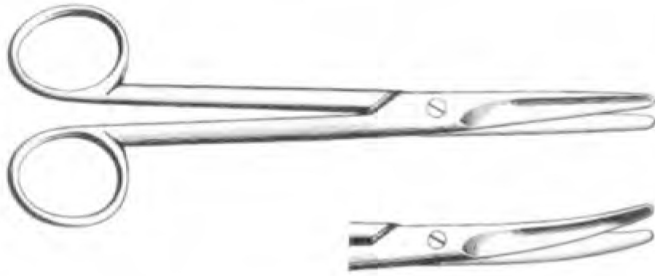

Mayo Scissors

- 041060 140mm Curved
- 041061 140mm Straight
- 041062 171mm Curved
- 041063 171mm Straight
- 041064 203mm Curved
- 041070 203mm Straight
- 041066 229mm Curved
- 041067 229mm Straight
- 041071 260mm Straight
- 041068 279mm Curved
- 041069 279mm Straight

Kelly-Adson Scissors

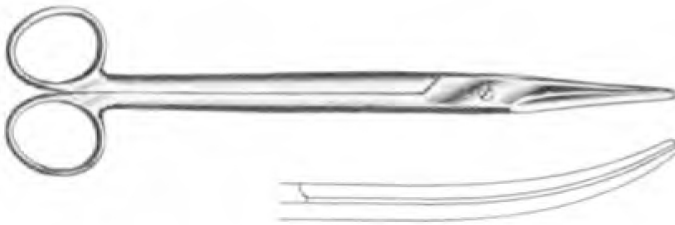

Kelly-Adson Scissors

- 041085 159mm Smooth/Straight
- 041086 159mm Serrated/Straight
- 041087 159mm Smooth/Curved

Iris Scissors

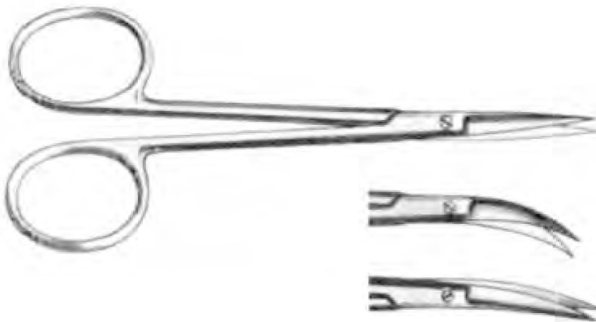

Iris Scissors

- 041100 89mm, 20mm Blades Delicate Curved
- 041101 89mm, 20mm Blades Delicate Straight
- 041102 95mm, 14mm Blades Curved - Ribbon Type
- 041103 95mm, 14mm Blades Straight - Ribbon Type
- 041104 114mm - Angled on Side
- 041105 114mm - Curved
- 041106 114mm - Curved Sideways
- 041107 114mm - Straight

Doyen Scissors

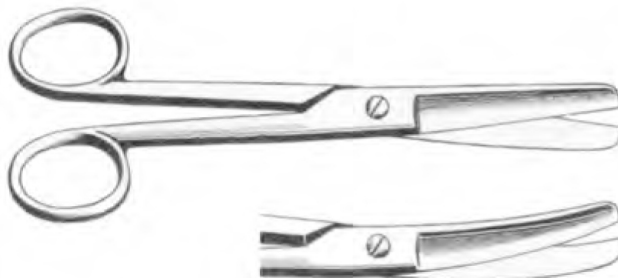

Doyen Scissors

- 041075 178mm - Curved/Smooth
- 041076 178mm - Straight/Smooth
- 041077 178mm - Curved/Serrated
- 041078 178mm - Straight/Serrated

Potts-Smith Scissors

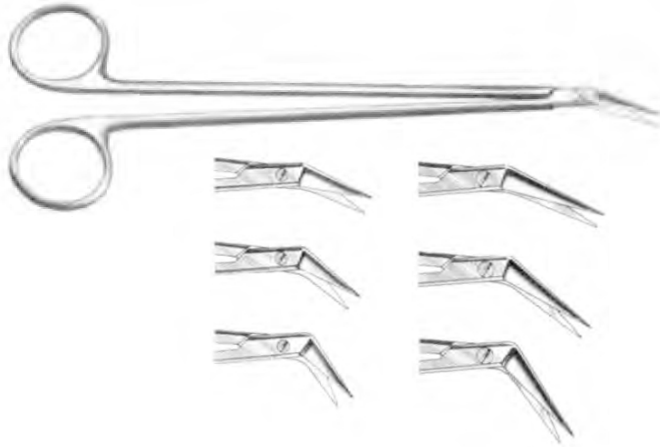

Potts-Smith Scissors

<i>041015</i>	178mm, 13mm Blades, Delicate - Angled 25°
<i>041016</i>	178mm, 13mm Blades, Delicate - Angled 45°
<i>041017</i>	178mm, 13mm Blades, Delicate - Angled 60°
<i>041018</i>	191mm, 20mm Blades, Delicate - Angled 25°
<i>041019</i>	191mm, 20mm Blades, Delicate - Angled 45°
<i>041020</i>	191mm, 20mm Blades, Delicate - Angled 60°

Littaur Scissors



Littaur Scissors

<i>041088</i>	114mm Light
<i>041089</i>	140mm Standard
<i>042099-ECO</i>	114mm - Economy

Spencer Scissors



Spencer Scissors

<i>041095</i>	89mm Delicate
---------------	---------------

Sweet Scissors

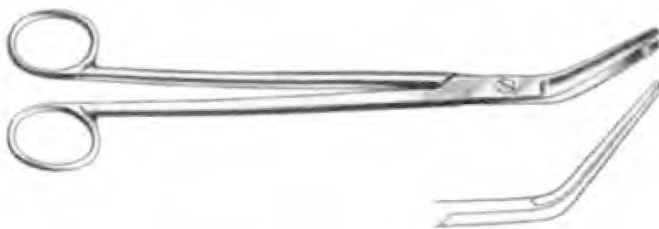

Sweet Scissors

<i>041096</i>	216mm Angled on Flat
---------------	----------------------

Lister Scissors



Lister Scissors

<i>041050</i>	89mm Extra Fine
<i>041051</i>	114mm Extra Fine
<i>041052</i>	140mm Extra Fine
<i>041053</i>	184mm Extra Fine
<i>041054</i>	203mm w/One Larger Finger Ring

Instruments

General Gynecology

Webster



Webster

040075 127mm Serrated Jaws

040076 127mm Smooth Jaws

Mayo-Hegar



Mayo-Hegar

040093 127mm Serrated Jaws

040094 152mm Serrated Jaws

040095 178mm Serrated Jaws

040096 203mm Serrated Jaws

Olsen-Hegar



Olsen-Hegar

040097 121mm Serrated - Extra Delicate Pattern

040098 121mm Smooth - Extra Delicate Pattern

040099 140mm Serrated

040100 165mm Serrated

040101 184mm Serrated

Heaney

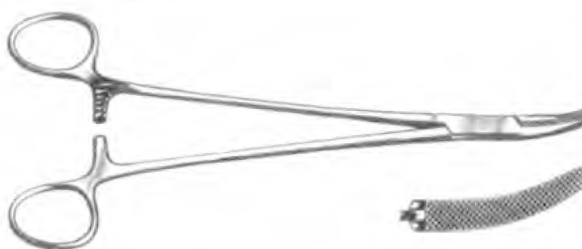

Heaney

040071 216mm Curved Jaws

Mathieu



Mathieu

040072 140mm w/Spring Handles

040073 159mm w/Spring Handles

040074 191mm w/Spring Handles

Crile-Wood



Crile-Wood

040081 152mm Jaws

040082 178mm Jaws

040083 203mm Jaws

040084 229mm Jaws

040087 267mm Jaws

Pean Hysterectomy Forceps - Straight



Pean Hysterectomy Forceps - Curved

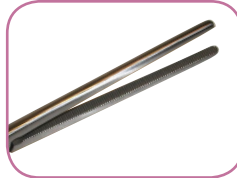

Hysterectomy Clamps



Straight



Slight Curved



Stronge Curved



Angled

Pean Hysterectomy Forceps - Straight

030999 Pean Hysterectomy Forceps - Straight

Pean Hysterectomy Forceps - Curved

031000 Pean Hysterectomy Forceps - Curved

Hysterectomy Clamps

- 040025* 210mm Hysterectomy Clamp - Straight
- 040026* 210mm Hysterectomy Clamp - Slight Curved
- 040027* 210mm Hysterectomy Clamp - Strong Curved
- 040028* 210mm Hysterectomy Clamp - Angled
- 040035* 241mm Hysterectomy Clamp - Straight
- 040036* 241mm Hysterectomy Clamp - Slight Curved
- 040037* 241mm Hysterectomy Clamp - Strong Curved
- 040038* 241mm Hysterectomy Clamp - Angled
- 040045* 305mm Hysterectomy Clamp - Straight
- 040046* 305mm Hysterectomy Clamp - Slight Curved
- 040047* 305mm Hysterectomy Clamp - Strong Curved
- 040048* 305mm Hysterectomy Clamp - Angled
- 040055* 356mm Hysterectomy Clamp - Straight
- 040056* 356mm Hysterectomy Clamp - Slight Curved
- 040057* 356mm Hysterectomy Clamp - Strong Curved
- 040058* 356mm Hysterectomy Clamp - Angled
- 040015* 406mm Hysterectomy Clamp - Straight
- 040016* 406mm Hysterectomy Clamp - Slight Curved
- 040017* 406mm Hysterectomy Clamp - Strong Curved
- 040018* 406mm Hysterectomy Clamp - Angled

Hysterectomy Scissors

- 041125* 229mm Hysterectomy Scissors - Slight Curved
- 041126* 229mm Hysterectomy Scissors - Curved
- 041127* 229mm Hysterectomy Scissors - Full Curved
- 041128* 229mm Hysterectomy Scissors - Angled
- 041135* 267mm Hysterectomy Scissors - Slight Curved
- 041136* 267mm Hysterectomy Scissors - Curve
- 041137* 267mm Hysterectomy Scissors - Full Curve
- 041138* 267mm Hysterectomy Scissors - Angled
- 041145* 305mm Hysterectomy Scissors - Slight Curve
- 041146* 305mm Hysterectomy Scissors - Curve
- 041147* 305mm Hysterectomy Scissors - Full Curve
- 041148* 305mm Hysterectomy Scissors - Angled
- 041155* 356mm Hysterectomy Scissors - Slight Curve
- 041156* 356mm Hysterectomy Scissors - Curve
- 041157* 356mm Hysterectomy Scissors - Full Curve
- 041158* 356mm Hysterectomy Scissors - Angled

Instruments

General Gynecology

Allis Tissue

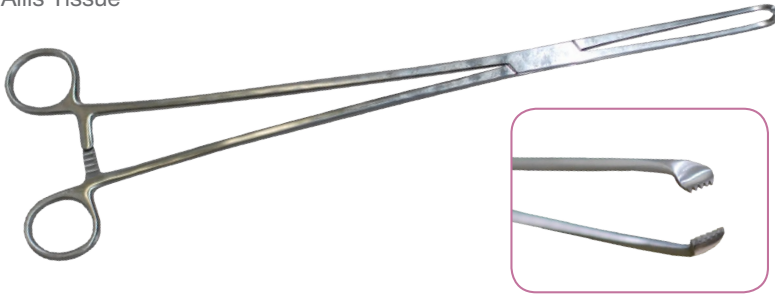

Babcock Tissue

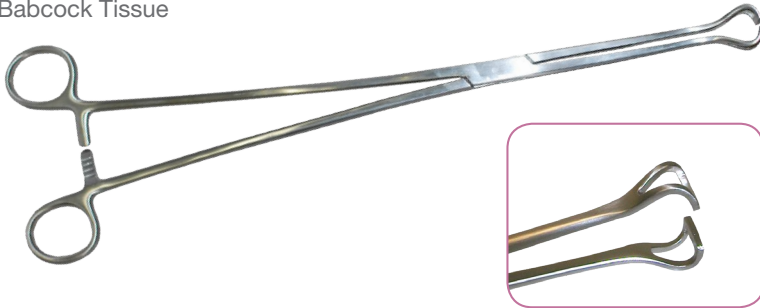

DeBakey Tissue Forceps

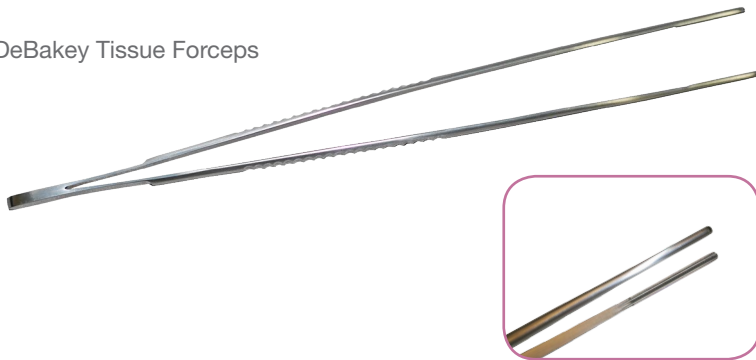

Gemini Forceps

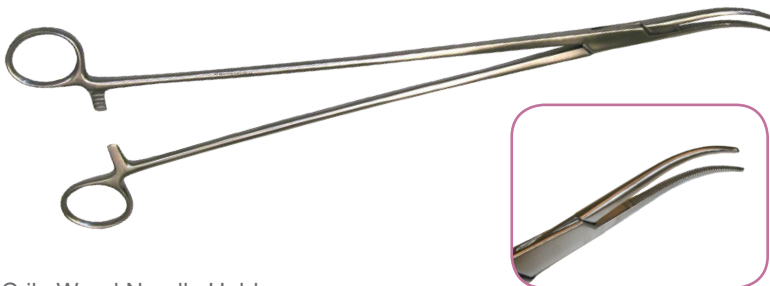

Crile Wood Needle Holder

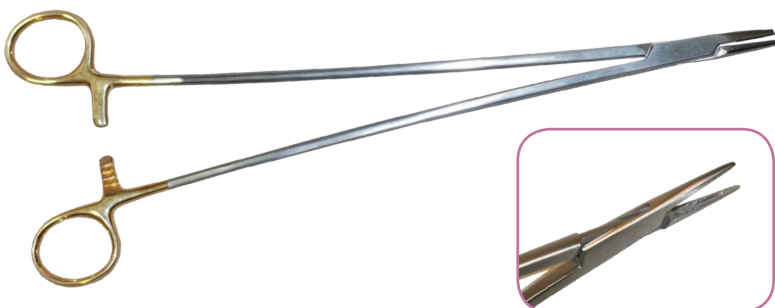

MedGyn Long-Reach

MedGyn carries a complete line of quality long-reach instruments. These instruments should be a staple in any physician's practice.

Allis Tissue

031099 12" Handle, 5x6 Teeth

031100 14" Handle, 5x6 Teeth

Babcock Tissue

031188 12" Handle

031189 14" Handle

031190 18" Handle

DeBakey Tissue Forceps

031182 12" Handle

031183 14" Handle

Gemini Forceps

031192 14" Handle

Crile Wood Needle Holder

040085 12" Handle

040086 14" Handle

Rochester Oschner Forceps

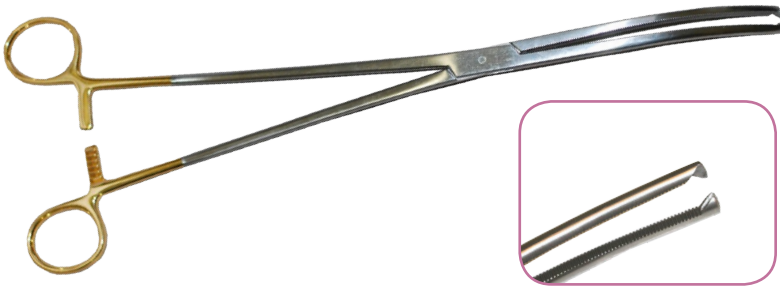

Rochester Oschner Forceps

- 031184 12" Handle
- 031185 14" Handle

Metzenbaum Scissors



Metzenbaum Scissors

- 040091 14" Curved Handle
- 040092 14" Straight Handle

Kocher Forceps

- 031195 14" Curved Handle

Kocher Forceps



Clark Hysterectomy Forceps

- 031193 12" Handle
- 031194 14" Handle

Jorgenson Sugsor

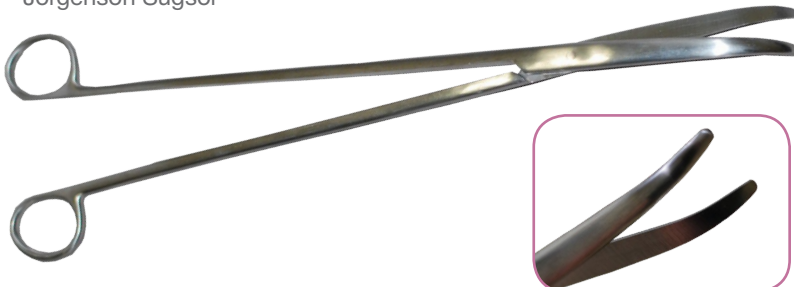

Jorgenson Sugsor

- 031177 14" Curved

Needle Adapter



Needle Adapter

- 030501 3" Extender
- 030502 4" Extender
- 030503 5" Extender
- 030504 6" Extender



MedGyn Vacuum Delivery Cup

MedGyn bell-shaped cup design offers optimal allowable tractive force to guard against potential fetal injury.

- Smooth, soft silicone minimizes trauma to mother and baby
- Smooth external surface with small longitudinal ridges
- Cup is lined with small projections to enable air between cup and baby's head and to ensure a firm fit against baby's head
- The silicone cup attaches to an external vacuum source for precise vacuum regulation to ensure proper vacuum levels
- Soft suction cup ensures optimal adhesion and minimal trauma to baby's scalp
- Available in two sizes 50mm and 60mm I.D.
- Available with or without release valve

- 020320* Vacuum Delivery Cup 50mm
- 020321* Vacuum Delivery Cup 60mm
- 020322* Vacuum Delivery Cup 50mm with Release Valve
- 020323* Vacuum Delivery Cup 60mm with Release Valve
- 020316* Vacuum Delivery Cup 70mm with Release Valve

MedGyn Dilators

MedGyn's German Stainless Steel Dilators provide smooth, easy dilation of the cervix. MedGyn manufactures a wide array of quality dilators and innovative features.

Pratt

11 1/2" stainless steel dilator. Available in 8-pc set or individual sizes.

<i>030850</i>	8-pc set 13/15- 41/43
<i>030850-ECO</i>	8-pc set 13/15- 41/43 Economy
<i>030859</i>	9/11
<i>030851</i>	13/15
<i>030852</i>	17/19
<i>030853</i>	21/23
<i>030854</i>	25/27
<i>030855</i>	29/31
<i>030856</i>	33/35
<i>030857</i>	37/39
<i>030858</i>	41/43

Pratt Extra-Large

Pratt in larger sizes. Available in 9-pc set and individual sizes. Light-weight version available in 9-pc set or individual size.

<i>030870</i>	9-pc set 45/47- 77/79
<i>030870-ECO</i>	9-pc set 45/47- 77/79 Economy
<i>030871</i>	45/47
<i>030872</i>	49/51
<i>030873</i>	53/55
<i>030874</i>	57/59
<i>030875</i>	61/63
<i>030876</i>	65/67
<i>030877</i>	69/71
<i>030878</i>	73/75
<i>030879</i>	77/79
<i>030880</i>	Light-Weight 9-pc set 45/47- 77/79
<i>030881</i>	Light-Weight 45/47
<i>030882</i>	Light-Weight 49/51
<i>030883</i>	Light-Weight 53/55
<i>030884</i>	Light-Weight 57/59
<i>030885</i>	Light-Weight 61/63
<i>030886</i>	Light-Weight 65/67
<i>030887</i>	Light-Weight 69/71
<i>030888</i>	Light-Weight 73/75
<i>030889</i>	Light-Weight 77/79

Hank

11" Stainless steel double-end dilator. Designed with guide rings for ease of use. Available in a 6-pc set or individual sizes.

<i>030801</i>	6-pc set 11/12- 21/22	
<i>030801-7</i>	7-pc set 9/10- 21/22	
<i>030801-7/8</i>	7/8	<i>030801-15/16</i> 15/16
<i>030801-9/10</i>	9/10	<i>030801-17/18</i> 17/18
<i>030801-11/12</i>	11/12	<i>030801-19/20</i> 19/20
<i>030801-13/14</i>	13/14	<i>030801-21/22</i> 21/22

Pratt

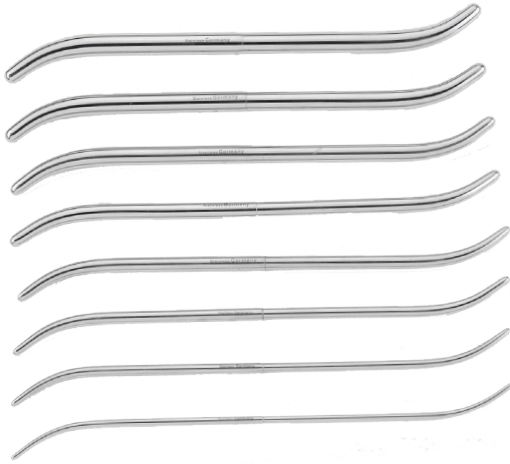

Pratt Extra-Large



Hank



Instruments

Family Planning

Hegar



Kleegman



Hegar



Hawkin Ambler

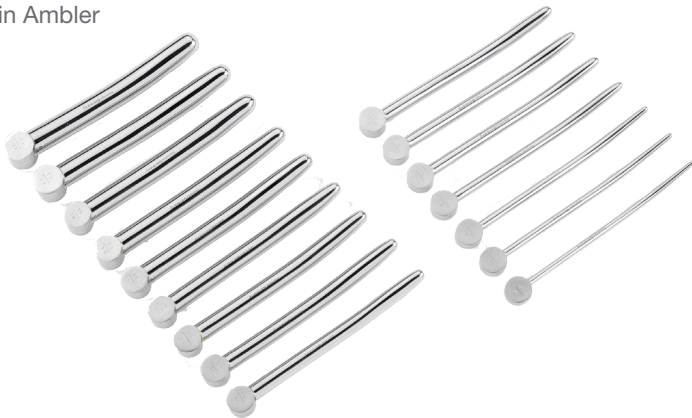

Hegar

7 1/2" Stainless steel double-end dilator. Available in a 8-pc set or individual sizes.

<i>030830</i>	8-pc set 3-4mm- 17-18mm
<i>030831</i>	1-2mm
<i>030832</i>	3-4mm
<i>030833</i>	5-6mm
<i>030834</i>	7-8mm
<i>030835</i>	9-10mm
<i>030836</i>	11-12mm
<i>030837</i>	13-14mm
<i>030838</i>	15-16mm
<i>030839</i>	17-18mm

Kleegman

Double-end 1.0mm/2.0mm dilator available in stainless steel or teflon.

<i>030804</i>	Stainless Steel
<i>030805</i>	Teflon

Hegar

7 1/2" Stainless Dilator

<i>030841-1</i>	1mm	<i>030842-10</i>	10mm
<i>030841-1.5</i>	1.5mm	<i>030842-10.5</i>	10.5mm
<i>030841-2</i>	2mm	<i>030843-11</i>	11mm
<i>030841-2.5</i>	2.5mm	<i>030843-11.5</i>	11.5mm
<i>030841-3</i>	3mm	<i>030843-12</i>	12mm
<i>030841-3.5</i>	3.5mm	<i>030843-12.5</i>	12.5mm
<i>030841-4</i>	4mm	<i>030843-13</i>	13mm
<i>030841-4.5</i>	4.5mm	<i>030843-13.5</i>	13.5mm
<i>030841-5</i>	5mm	<i>030843-14</i>	14mm
<i>030841-5.5</i>	5.5mm	<i>030843-14.5</i>	14.5mm
<i>030842-6</i>	6mm	<i>030843-15</i>	15mm
<i>030842-6.5</i>	6.5mm	<i>030843-15.5</i>	15.5mm
<i>030842-7</i>	7mm	<i>030844-16</i>	16mm
<i>030842-7.5</i>	7.5mm	<i>030844-16.5</i>	16.5mm
<i>030842-8</i>	8mm	<i>030844-17</i>	17mm
<i>030842-8.5</i>	8.5mm	<i>030844-17.5</i>	17.5mm
<i>030842-9</i>	9mm	<i>030844-18</i>	18mm
<i>030842-9.5</i>	9.5mm	<i>030844-18.5</i>	18.5mm

Hawkin Ambler

Stainless Steel, Tapered Dilator. Available in 16-pc set or individual sizes.

<i>030780</i>	16-pc Set 3/6mm-18/21mm		
<i>030781</i>	3/6mm	<i>030789</i>	11/14mm
<i>030782</i>	4/7mm	<i>030790</i>	12/15mm
<i>030783</i>	5/8mm	<i>030791</i>	13/16mm
<i>030784</i>	6/9mm	<i>030792</i>	14/17mm
<i>030785</i>	7/10mm	<i>030793</i>	15/18mm
<i>030786</i>	8/11mm	<i>030794</i>	16/19mm
<i>030787</i>	9/12mm	<i>030795</i>	17/20mm
<i>030788</i>	10/13mm	<i>030796</i>	18/21mm

Hern

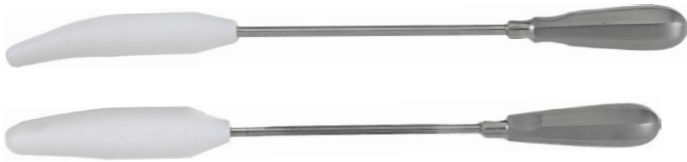

Mini Dilator Set



Pratt/Denniston



Os Finder Set

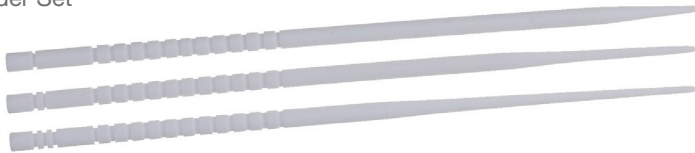

McMahon Cervico Meter



Hern

11" Teflon Dilator with Handle. Available in 21-pc set or Individual sizes.

<i>030807</i>	21-pc set #44-#104		
<i>030808</i>	#44	<i>030820</i>	#80
<i>030809</i>	#47	<i>030821</i>	#83
<i>030810</i>	#50	<i>030822</i>	#86
<i>030811</i>	#53	<i>030823</i>	#89
<i>030812</i>	#56	<i>030824</i>	#92
<i>030813</i>	#59	<i>030825</i>	#95
<i>030814</i>	#62	<i>030826</i>	#98
<i>030815</i>	#65	<i>030827</i>	#101
<i>030816</i>	#68	<i>030828</i>	#104
<i>030817</i>	#71	<i>030829-107</i>	#107
<i>030818</i>	#74	<i>030829-110</i>	#110
<i>030819</i>	#77	<i>030829-113</i>	#113

Mini Dilator Set

Stainless Steel 6-pc set (5 dilators and handle.)

030779 Set Sizes 1mm, 1.5mm, 2mm, 2.5mm, 3mm

Pratt/Denniston

Light-weight reusable 5-pc plastic dilator set.

<i>030890</i>	5-pc set 5/6- 13/14mm
<i>030893</i>	9/10mm
<i>030894</i>	11/12mm
<i>030895</i>	13/14mm

Os Finder Set

Made of soft Teflon. 3pc set includes Os Finder Cervical Canal Finder & Fundus Finder.

030803 3pc set

McMahon Cervico Meter

Angled, used for measuring dilation of cervix.

031300 McMahon Cervico Meter

Bartholyn Lacrymal Probe

022718 Bartholyn Lacrymal Probe



Innovative Products for
Ob/Gyn Professionals

Trusted Products for Premier Women's Care

100 W. Industrial Rd. Addison, IL 60101 USA
m: 630.627.4105 p: 800.451.9667 f: 630.627.0127
e: info@medgyn.com w: medgyn.com